THE JERUSALEM POST

Published in Jerusalem, Israel, daily except on Saturday, by The Palestine Post Ltd. Founded in 1932 by Gershon AGRON. Registered at the G.P.O. Copyright of all material reserved; reproduction permitted only by arrangement. Editor: TED R. LURIE

Jerusalem: 9 Rehov Hahavatselet, P.O.B. 81, Telephone 28551 (8 lines) | Tel Aviv: 44 Rehov Yehuda Halevi, P.O.Box 1125, Tel. 63215 | Haifa: 34 Rehov Herzl, Hadar Hacarmel, P.O.Box 4810, Telephone 64594

PRICE: 95 AG.

FRIDAY, FEBRUARY 5, 1971 • SHVAT 10, 5731 • ZI ALHAJ 9, 1390 • VOL. XLI, No. 13097*

Crankshaw on Khrushchev book page 5
★
India bans Pakistan flights page 2
★
32-page illustrated Magazine

SADAT: NO FIRING 30 DAYS; MEIR REJECTS ANY 'ULTIMATUM'

President Anwar Sadat of Egypt last night said Egypt would refrain from shooting for the next 30 days in order to test Israel's willingness to carry out the U.N. Security Council resolution of November, 1967. In Tel Aviv, Prime Minister Golda Meir declared following the Sadat speech that Israel will not be frightened "into doing things that are contrary to our security interests."

Sadat's sabres

A NEW round in the Egyptian war of attrition is on: this appears to have been the burden of Anwar Sadat's speech to his National Assembly in Cairo last night. The war will stay "cold" for a while—which, according to Sadat's announcement will last thirty days. But the Egyptian purpose will be to wear down American resistance to the Soviet-inspired pressure to beat back Israel at the Four-Power table — by continually threatening to turn on the hot war again in a month's time.

Sabres will be rattled, and rockets flashed and in general an attempt will be made really to frighten the Americans.

What the Egyptian President agreed to last night was the barest minimum that was requested of him by U Thant: to withhold fire. And he qualified even that with a time limit. He did not agree to extend the *cease-fire agreement, nor to abide* by the cease-fire resolutions of the Security Council.

For in the Egyptian view international engagements are only binding when Egyptians want them to be and they mean only what the Egyptians say they mean.

Thus in the Security Council's November resolution, which Sadat says he accepts, he does not appear to be able to read the plain text, which bids him to reach agreement with Israel on the establishment of a just and lasting peace. All he sees are the little Arabesques added by the scribes of Cairo, which *spell "time-table" for a "total* withdrawal" by Israel.

This was decorated with one novel idea last night: the reopening of the Suez Canal upon the withdrawal of Israel troops from the east bank. The idea bears scrutiny, if for no other reason than that it bears some resemblance, however superficial, to a proposal mooted some time ago by Israel's Defence Minister. Sadat has his own reasons for wanting the Canal open in this fashion, of course: it would improve Egypt's military position, help her foreign revenue balances, enable her to resettle refugees from the Canal towns, and in addition enhance his prestige—of which he appears to be in great need.

Fighting in Laos

PRESIDENT Nixon is pursuing a strategy in South-east Asia which at first sight seems somewhat paradoxical. On the one hand he is withdrawing American troops at the rate of nearly 15,000 a month and on the other hand he is extending the war to the rest of Indochina by sending American or South Vietnamese troops with American logistic and air support into Cambodia and now into Laos.

But this policy, according to sources close to the Administration, is much less contradictory than it looks. Indeed, the American high command, in order to be able to get 150,000 troops out of Vietnam by the end of this year and in order to insure the success of the policy of Vietnamization, must make it as difficult as possible for Hanoi to prepare a build-up during the current dry season.

This first dry season since American and South Vietnamese forces moved into Cambodia last May to destroy Communist sanctuaries is being accompanied by an increase in Communist activity in Laos and Cambodia, while South Vietnam itself is relatively quiet.

The buildup in Laos and Cambodia is aimed: in the former to destroy the most effective Laotian *fighting force, the Meo tribesmen* army of General Van Pao, and in Cambodia to overthrow the Lon Nol government. This would open once more the convenient sea route that the Communists used when Prince Sihanouk was in power to get supplies to the Communist troops fighting in the Saigon area. All this would be to prepare the ground there for an all out offensive in the next dry season when American forces will be much weaker than today. This week's combined American-South Vietnamese offensive is aimed at upsetting this plan.

One can only deplore any widening of the war that will bring more suffering to the people of Laos. But it is impossible to forget that it is the North Vietnamese who for years have consistently violated the neutrality of Laos and Cambodia and used their territories as sanctuaries and supply routes for their forces, so that Hanoi and its allies are in no position to accuse Washington and Saigon of violating the neutrality of Laos which they themselves never respected.

U.S. Army convoy of 155 mm. howitzers and trucks moves up towards Khe San, former Marine base which was reopened recently. (AP radiophoto)

300,000 SAIGON, U.S. TROOPS NEAR LAOS

SAIGON. — Thirty thousand U.S. and South Vietnamese troops have launched an offensive in the north-west corner of South Vietnam and have taken up positions near the Laotian border, the U.S. command announced yesterday.

It is the biggest Allied drive in Indo-China since the joint thrust into Cambodia last May.

American troops taking part in the operation have reopened the long-abandoned former U.S. marine base at Khe Sanh and the strategic road from the Quang Tri combat base to Khe Sanh.

But yesterday's announcement, which broke a six-day news blackout on the situation in this part of South Vietnam, gave no indication that any forces had actually crossed into the neighbouring neutral kingdom of Laos.

There had been widespread spe-

(Continued on page 8, col. 5)

LANDING ON MOON TODAY

SPACE CENTRE, Houston.—Apollo 14 parked safely on the moon's doorstep yesterday, ready and eager for man's first entry into the lunar highlands today.

"Wow, it's really a wild place up here," exclaimed Commander Alan Shepard, the 47-year-old space pioneer who waited a decade to get to the moon, as his spacecraft shot into its first orbit of the moon after a four-day, 400,000-kms. journey from the earth.

For him and his two crew members, Edgar Mitchell and Stuart Roosa, the mountains of the moon spread below and the hills and craters were sharply etched by the fierce light of the sun. At one point of their orbit they glided only 11 kms. above a six-kms. mountain peak.

Shepard and his crew completed without a hitch the final manoeuvres prior to the most critical phase of their outward journey: the descent to the hilly Fra Mauro region for man's third touchdown on the moon's surface.

Unless a crisis develops, Shepard and Mitchell will leave Roosa to station watch above the moon in the mother ship, Kitty Hawk, to descend in their spider-like lander, Antares, to the craggy lunar landscape.

During 33 hours on the moon they will, in two separate expeditions totalling 10 hours, attempt to collect rocks believed to be about 4,500 million years old — 1,000 million years older than anything to be found on earth.

Throughout the day the astronauts travelled in regular sweeps around the airless, dead landscape floating in the blackness of space and hanging between 107 and 17 kms. below them.

(Reuter, UPI)

Moon map shows point (Fra Mauro, arrow on right) where astronauts are due to land today.

Moscow charges Reuters with slander over Sheinkar sentence

MOSCOW (Reuter). — A Moscow evening newspaper last night accused Reuters news agency of "lack of elementary honesty" for its report that Lev Sheinkar, having refused to stop giving private Hebrew lessons, was sentenced to 15 days' detention for petty hooliganism.

The Reuter report, on January 18, quoting friends of the accused, said the case arose from an incident when two persons came to his room two weeks earlier and asked him to stop giving the lessons.

Last night the newspaper, "Vechernaya Moskva," said that Sheinkar used foul language and physical force when two women janitors came to his apartment to check the heating.

It confirmed the 15-day sentence for petty hooliganism but made no mention of the Hebrew lessons. The newspaper said Reuters had presented Mr. Sheinkar as a man apparently suffering for his convictions. "Lack of elementary honesty and the spreading of slanderous inventions, to judge by everything, is the spiritual credo of this agency itself and its Moscow representative," the newspaper concluded.

One killed in Italy bomb blast

CATANZARO, Italy (Reuter). — One man was killed and nine others injured when three bombs were hurled into crowds staging a demonstration through the streets of this southern Italian city last night.

The demonstration was in protest against a pre-dawn bomb explosion which badly damaged a building housing regional government offices in a city square. It was organized by left wing political parties.

Eyewitnesses said last night's bombs were hurled as crowds were passing the local offices of the neo-Fascist Italian-Social movement.

(Early story — Page 2)

15 Brazilians die in collapse

BELO HORIZONTE, Brazil (Reuter). — Rescue teams hauled 15 bodies and 25 injured from the wreckage of an architectural showpiece building here yesterday after a floor collapsed.

Rescuers pulled desperately at debris to free trapped survivors, and doctors issued an urgent appeal for morphine to ease their suffering.

'We sincerely want peace,' P.M. says

Jerusalem Post Political Reporter

TEL AVIV. — Prime Minister Golda Meir last night said: "Sadat should have learned from his predecessor that the people of Israel are not frightened by threats."

Reacting to the Egyptian President's new ultimatum, the Prime Minister declared: "We sincerely want peace. We are going into the peace talks, and in so far as it depends on us we will reach peace. But it is impossible to frighten us into doing things that are contrary to our essential security interests." She said that Israel will do all in its power to make the talks succeed.

Mrs. Meir was speaking at the Labour Party Yahdav Club here to a rally of the Alignment list of the Metal and Electronic Industries Workers Union elections which take place on Sunday.

The Prime Minister said she heard reports of the Sadat speech over the radio about his intention of not opening fire for 30 days. "That's very nice of him," she declared, and said: "I simply do not grasp how the leader of a people that has suffered as much as the Egyptians have from their leaders' adventures, from one defeat after another — how he does not take pity on his own people. We certainly don't need his mercy — that all he has to offer them is a new war, and he knows full well what the outcome will be."

Mrs. Meir said she hoped that March 7 will come and there will not be any more war.

Mrs. Meir declared with a rising voice: "We want an end to all these wars, for wars don't solve any problems. We want to sit down and *discuss things quietly*, without any ultimatums, without any deadline of new shooting. However, if the other side wants it otherwise, then we will have no choice...."

She noted that "from over the borders come voices talking as if everything is about to explode and soon there will be the final battle against Israel. While here, business and life goes on as usual, in Egypt all day there has been fluster, and tension has been building up, and interrupted broadcasts. While in Israel, I for example spent last night talking to people in Kibbutz Haogen, *and today I addressed two big meetings*... there is no need for getting upset for changing patterns of daily life... we are not a light-headed people nor an ignorant one, we know what is going on around us... two *reasons for carrying on as usual is* because our people have the fullest confidence in their government and know they can depend on Zahal, on our Defence Minister and our Chief of Staff, who know their job well... Our people know full well that if the other side will force war on us then we will know how to produce the same results as before... after all, foreign correspondents did not grasp in May-June 1967 how people so unruffled in Israel while all round they were gearing to attack us."

The Prime Minister said if not for the Arabs, there would have been peace in the Middle East ages ago.. "we will do everything to reach peace, and we will first want to know if the Arabs really seek it, for we are tired of wars and of victories."

She went on to say: "How terrible it is that anyone should have to pay with his life, whether an Egyptian, a Syrian, a *Jordanian or* an Israeli, just because of those leaders who see in war the peak of heroism for their nation. As if to live in peace, to improve living conditions, to care properly for children, *to provide the population* with decent homes was not heroic, only death on the field of battle."

The Prime Minister declared: "We denounce this philosophy, and that is the strength of our defence forces which is composed of men and women who detest war, for they reflect our people who know how to fight when necessary but go reluctantly into battle."

(Earlier address — Page 7))

Cairo responds to U Thant's appeal

Jerusalem Post Arab Affairs Reporter

Egypt's President Anwar Sadat declared last night that his country would "refrain from opening fire" along the Suez Canal for 30 days ending March 7. In a nation-wide address before the National Assembly on the eve of the expiry of a cease-fire which Egypt has been observing for the past six months, Sadat said he was responding to the appeal of the U.N. Secretary-General U Thant.

The Egyptian President nevertheless stressed that his country will abide by "no commitment other than the liberation of all the occupied lands," and said Egypt will preserve its "right to behave in accordance with what it faces."

He said the new standstill would be a testing period for Israel to demonstrate its willingness to implement the November 1967 Security Council resolution. Israel would have to effect a partial *pull back* from the eastern bank of the Suez Canal as a preliminary step towards complete withdrawal, he said. Terming this proposal an "Egyptian initiative," Sadat said that Egypt would then consider the reopening of the Canal to states affected by the waterway's closure after the Six Day War.

NOTE TO NIXON

The Egyptian President said he had reviewed the Middle East situation in Cairo last month with Soviet President Nikolai Podgorny, and had also exchanged messages with U.S. President Nixon. Emphasizing America's "total bias" towards Israel, he said that Mr. Nixon had not told him what the U.S. wanted in the Middle East. He added that he was not expecting to receive an answer to the question in the future either.

The Egyptian President did not say he was actually extending the cease-fire but indicated rather that Egypt would observe a four-week *de facto* truce. This position is believed to have been decided upon by Egypt's National Defence Council, the country's highest policy-making authority, even before Cairo received U Thant's appeal. It is believed to be a compromise between the leadership's two main factions which differ over the country's policy towards Dr. Jarring's mission.

RIAD-ROGERS

Sadat said that he had encouraged the recent exchange of letters between Foreign Minister Mahmoud Riad and U.S. Secretary of State William Rogers, "in search for further clarifications" of the American stand. "This week we arrived at crossroads," he said, be*cause Israel was digging in in the* occupied lands while Egypt was standing idly by. "Our sacred duty was to liberate the land and confront the enemy."

Sadat said that Egypt was interested not in extension *of the cease*-fire, but in two goals: "the restoration of all occupied lands and the inevitable withdrawal of the occupying forces from Arab Jerusalem, the West Bank of Jordan, the Gaza Strip, *the Golan Heights and Sinai*," and "the rights of the Palestine people."

He said the Egyptian position had been thoroughly debated by the country's top authorities, who felt they could not automatically extend

(Continued on page 7, Col. 3)

Bar-Lev foresees heavier fighting

The Chief of Staff, Rav-Aluf Haim Bar-Lev, has said that if fighting is resumed on the Suez Canal, it is bound to be heavier than it was before the cease-fire.

In an interview to be published in this morning's "Lamerhav," R/A Bar-Lev explained that this was due to the mutual strengthening of positions during the cease-fire. However, he said, he doubted that the Egyptians could effect a crossing of the Canal, because "they are lacking in fighting efficiency."

Israel, he said, would not content itself with action along the Canal in the event of resumption of hostilities, but would have to "extend its activities." Asked if he could visualise a situation in which Israel would be forced to cross to the western bank of the Canal, he answered, "Theoretically, yes."

R/A Bar-Lev said he believed that Israel's position has improved since the start of the cease-fire. Not only the military, but the political sphere were involved, he said. There was no doubt that both sides had improved their positions, but there has been no significant change in the overall balance of power, he added.

Egypt's new ground-to-ground Luna missiles are less exact than aerial bombs, he said, but they are also less vulnerable. For this reason, Israel would have to reorganize its forces with regard to physical shelter.

Thant-Cairo deal on cease-fire discounted

By ERWIN FRENKEL
Jerusalem Post Correspondent

WASHINGTON. — Reports that U.N. Secretary-General U Thant agreed to a deal in order to get Egypt to extend the Suez Canal cease-fire were largely discounted here yesterday.

According to informed sources, Thant under pressure from Egypt, agreed to drop from his report to the Security Council use of the term "cease-fire" and omit any reference to a time span. He was then put "under notice" by Egypt's U.N. envoy that Cairo would accede to his appeal to hold fire, but would fix a time limit of one month to its restraint.

Egypt's aim was to erase the institution of the cease-fire and its lingering undertaking to the terms of the U.S. initiative which set it in motion last summer. Any new effort to establish more than a *de facto* truce, Cairo believes, would have to come from the Security Council or the Big Four. But for its agreement Egypt would exact the price of new guide-lines for Jarring and more specific directives for an Israeli withdrawal.

The "Washington Post" U.N. correspondent reported yesterday that U Thant also agreed to review the Jarring mission again in another month and submit another report to the Security Couuncil at that time. The paper said that if by then Egypt is not satisfied that "progress" has been made in the exchanges through Jarring, "it may request a meeting of the Security Council."

While this wording was not totally clear, the implication was that U Thant had thus given advance agreement to Egypt's going to the Council. However, sources in the U.S. capital doubt whether U Thant has given any such assent. They insist, that he, no less than the U.S. is intent on preventing any such action which could disrupt the present effort through Dr. Jarring to pursue negotiations.

What is clear is that Egypt, through its multi-faceted diplomatic campaign and military display, is intent on stampeding Israel and the U.S. by making the truce contingent on nothing else but their readiness to make concessions.

The pressure on the U.S. is in the direction of eliciting detailed and binding committments from Washington regarding the shape of a territorial settlement, and translating such committments into the Jarring mission.

However, U.S. officials insist that while their general notion of a territorial settlement is known and received expression in the so-called Rogers proposals of 1969, they are not prepared to make committments which could prejudice the process of negotiation and the need for the parties themselves to come to agreement.

At the same time, they recognize that Egypt's new and visible interest in dealing directly with the U.S. reflects Cairo's understanding that the U.S. and not the Soviet Union, is the *political key*. And American officials wish to capitalize on this to advance their leverage. Yet the limits to this are also clear, namely, any action which would jeopardize the process of negotiotion and *the terms of the Rogers* initiative, thus prompting Israel to withdraw from the talks.

Officials here were confident that more time had been gained for the talks, whatever the verbal fire*works. And it was still* believed that if "progress" was to be achieved in the negotiations, it was up to Cairo to conclude that there was no alternative but to enter the talks seriously. That answer was expected *in the days* ahead in New York.

See Frenkel's earlier dispatch on Page 4 of today's Magazine.

News blackout on Canal area

Jerusalem Post Military Correspondent

TEL AVIV. — A total news blackout was imposed on southern Sinai and the Suez Canal front yesterday. Even accredited military correspondents and foreign newsmen were barred from the area. A proposed trip to the area by a group of American newsmen who had been especially invited by the United Jewish Appeal, was called off.

A telegram protesting the measure, was sent last night to Prime Minister Golda Meir and Defence Minister Moshe Dayan by the association of local military correspondents.

Earlier in the day reports from the Canal said that there were no signs of any alert or increased tension along the Egyptian side of the waterway and that the soldiers there continued to move around in the open and were unarmed.

TOURIST!
Duty & Tax free export scheme
30% Reductions
Women's & Men's Suede & Leather Wear
The Leader in Suede & Leather
I.SCHNEIDMAN
TEL-AVIV: 25 Rehov Zamenhoff (corn. 99 King George) Tel. 236665
Ayalat Hechabar: Guest-house

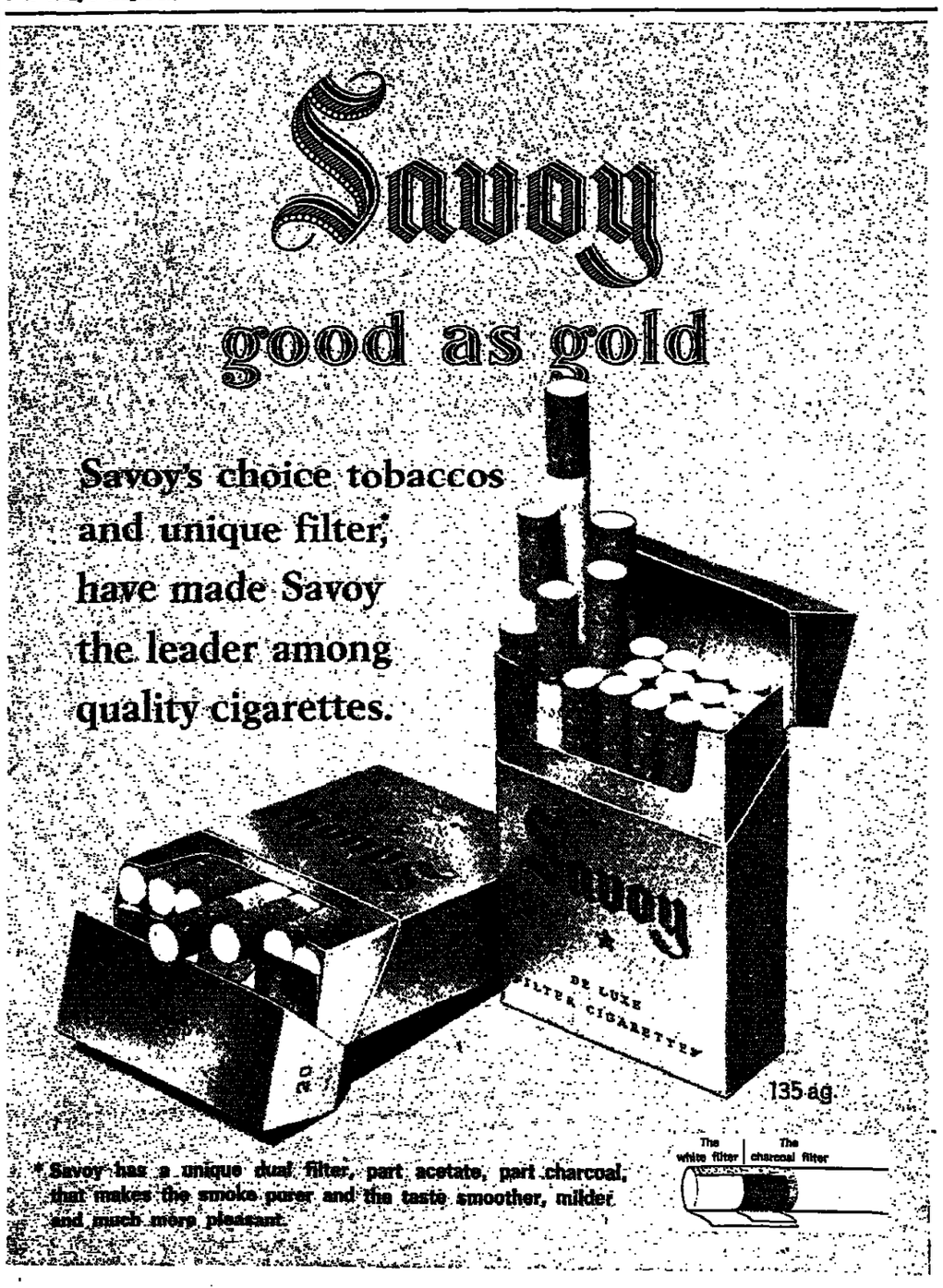

FIREMAN'S FUND INSURANCE COMPANY U.S.A.
GENERAL AGENTS:
SECURITAS
INSURANCE OFFICE LTD.
TEL AVIV: TEL 50811, HAIFA TEL 52527/8

Social and Personal

The President, Mr. Zalman Shazar, yesterday received Mr. Michael Ravid, director of the World Zionist Organization's Department for Education in the Diaspora.

*

The Argentine Ambassador and Mrs. Jorge E. Casal gave a reception at their residence in Herzliya Pituah yesterday for the Argentine Minister of Education and Mrs. Jose Luis Cantini. Dr. George S. Wise, President of Tel Aviv University; the Director-General of the Foreign Ministry, Mr. Gideon Rafael, and Argentinian officers serving with the U.N. Cease-Fire Observer Corps, were among the guests.

*

The Turkish Consul in Jerusalem and Mrs. Melik Akbil yesterday visited the Hebrew University.

*

The State Controller and Mrs. I.E. Nebenzahl yesterday gave a luncheon for Professor and Mrs. Norman Rostoker, of Cornell University, Ithaca, N.Y.

*

The 15-man UJA newspapermen's mission yesterday visited the Weizmann Institute and were luncheon guests of the Institute's President, Professor Albert Sabin.

*

About 250 former Americans and Canadians, the majority of them recent arrivals in the country, were the guests this week at a get-acquainted evening given by veterans of the Jewish Legion at Beit Hagdudim, in Avihail.

*

Mr. Moshe Sandberg, Adviser to the Finance Ministery, is to speak on the 1971 Budget at the Haifa Maritime and Economic Club at 1 p.m. today. Reservations by phone 62954.

*

Nehama Lifschitz is to give a benefit recital under the patronage of Mrs. Rachel Shazar, tomorrow evening at the Y.M.C.A. West Jerusalem. Proceeds to the Anti-Tuberculosis League. *(Communicated)*

3 Soviet warships enter Mediterranean

ISTANBUL (UPI). — Three Soviet warships crossed the Turkish Straits into the Mediterranean yesterday, Istanbul port authorities reported.

Two destroyers and a rocket-carrying cruiser entered the Bosporus at 7.10 yesterday morning and sailed into the Mediterranean in the afternoon, the authorities said.

INDIA BANS ALL PAKISTANI FLIGHTS AFTER PLANE BLAST

NEW DELHI (Reuter). — India yesterday banned all Pakistani flights over its territory as thousands of students attacked the Pakistan High Commission here in protest against the blowing up of a hijacked Indian airliner.

The Government told Pakistan that the ban — which will seriously disrupt air links between West and distant East Pakistan — would continue until Islamabad settled compensation for the plane, its cargo, passenger baggage and mail.

India had already banned overflights by Pakistani military planes of the 1,600 kilometres which separate Pakistan's two wings in protest against the blowing up of the hijacked Fokker Friendship plane at Lahore airport on Tuesday night.

A note announcing the ban was handed over to the Pakistan High Commission here as about 4,000 Indian students attacked the building for the second day running.

Police fired dozens of teargas shells as demonstrators hurled stones, bricks and bottles inside the High Commission grounds. Police fired twice in the air to disperse the students.

Over 600 riot police, some of them mounted, were guarding the High Commision.

A Pakistan High Commission spokesman said the Indian Government had been warned that if demonstrations continued there could be a chain reaction. If the government did not put down the demonstrations firmly, "public opinion in Pakistan is likely to be inflamed," he said.

Prime Minister Indira Gandhi, addressing an election meeting in West Bengal, condemned Pakistan's role in the hijacking and said India was "strong enough to give a suitable reply to those who challenge it," according to the Government-run All-India Radio.

The Indian note to Pakistan said the Government was "deeply disturbed by the instigation, abettment and encouragement given on Pakistan territory to unlawful and subversive activities in India," which had resulted in the hijacking.

It charged that the Indian Airlines Fokker Friendship, diverted to Lahore last Saturday while on an internal flight in Kashmir, "was deliberately allowed to be blown up by two criminals under the very nose of the West Pakistan authorities." The note said the ban on civil and military overflights had been made in the hope that Pakistan would settle the demand for compensation "amicably and peacefully without delay."

Pakistani flights over Indian territory — suspended during the 1965 war over Kashmir — were resumed in February 1966, after the Indo-Pakistan Tashkent declaration which followed the three-week conflict.

As the ban went into effect again yesterday, Indian Airlines rerouted all its flights to the north-eastern provinces of India to avoid flying over East Pakistan. Authorities allowed no one to carry hand baggage into the planes as an apparent precaution against hijacking.

(Fatah's role — page 3)

MORE RIOTS IN ULSTER

Smoke and flames belch from double-deck bus used by rioters as a blazing barricade during Wednesday night's flare-up in Falls Road area of Belfast. (AP radiophoto)

BELFAST, Northern Ireland (AP). — Fresh battles between military units and Roman Catholic republicans erupted in Belfast late yesterday as Britain rushed in armoured troops to reinforce peace-keeping patrols in Northern Ireland.

Security officials in the province activated some members of the Ulster Defence Regiment, a part-time military reserve, to man roadblocks near sensitive areas.

Northern Ireland Prime Minister James Chichester-Clark said a "trial of strength" was under way between the Government and extremists seeking to unite the largely Protestant British province by force with the Catholic-dominated Irish Republic to the south.

"The police and army are going to defeat this ugly thing," he told the provincial parliament following a night of rioting in which six soldiers were wounded by bullets and 54 persons arrested.

Britain 'obliged' to sell copters

LONDON (UPI) — The Government's top legal advisers ruled yesterday Britain is obliged to sell equipment, including helicopters, for three out of four antisubmarine frigates sold earlier to South Africa under the 1955 Simonstown Agreement. But they said it is under no obligation to sell South Africa any additional weapons.

The ruling was made public in a government White Paper signed by Attorney General Peter Rawlinson and Solicitor General Geoffrey Howe. The White Paper was submitted to Parliament.

Prime Minister Edward Heath asked this legal ruling before his government reaches a final decision on resuming arms sales to South Africa.

TEN DAYS' GRACE FOR OIL COMPANIES

TEHERAN (AP). — Ten oil-producing countries yesterday gave the world's oil companies until February 15 to accept their price demands after which all would introduce legislation to increase prices unilaterally.

"We have decided on legislation but we have left the door open for the companies to come back to accept our terms," reported Iranian Finance Minister Jamshid Amuzegar.

He said the meeting of the Organization of Oil Exporting Countries (OPEC) which ended here yesterday, also resolved to adopt "very strong sanctions" if the companies refused to comply with the proposed new legislation.

Mr. Amuzegar told newsmen after the meeting that there would be no question of further negotiations with the companies.

"They either come back to accept our terms or we legislate," he said.

Mr. Amuzegar reported that the OPEC countries would refrain from legislating price increases if the oil companies accepted their demands.

The Shah of Iran on Wednesday told the OPEC delegates that the Persian Gulf countries intend to increase their share of the proceeds from a barrel of oil to $1.25.

Mr. Amuzegar said this increase may not be reflected entirely by an increase in the posted prices of oil — currently standing at $1.79 a barrel in the Gulf. He explained the Gulf countries also have called for the elimination of company allowances, which also would increase the income of the producers. He said legal advisers of the Gulf countries will be consulting in drawing up similar legislation for simultaneous adoption. "From now until February 15 the companies have their last chance," Mr. Amuzegar said.

There was no immediate comment from the companies' negotiators who have stayed on here since the breakdown of the talks with ministers of Iran, Iraq and Saudi Arabia, representing the six Gulf states.

Earlier yesterday, the firms' spokesman said "our door is still wide open and we would like to open negotiations any time." The spokesman was commenting on the statement by the Shah.

In the balance, observers said here, is a serious confrontation with OPEC, whose members supply 85 per cent of the crude oil requirements of Western Europe and Japan. Aside from the Gulf states, OPEC members are Libya, Algeria, Venezuela and Indonesia.

TURKISH STRIKE

ISTANBUL (UPI). — More than 2,600 Turkish oil workers began a strike against major Western companies yesterday to press demands for wage increases "in proportion to increasing living costs in Turkey."

In Istanbul and Ankara, the strike affected scheduled international air traffic. Only two incoming flights were reported. Both were stranded when workers refused to refuel them. A union spokesman said aircraft buying fuel from the Turkish national oil company were being refuelled.

FRENCH CONCESSION

BAGHDAD (Reuter). — The French oil group Erap has renounced 65 per cent of the concession area covered by a contract concluded with the Iraq National Oil Company in February 1968, INOC announced here yesterday.

'Pravda' says Odessa Jews receive Zionist propaganda

MOSCOW (AP). — "Pravda" said yesterday Jews in the Black Sea port of Odessa are indignant about mailed invitations from Israel to emigrate to "the promised land."

Tass said "heaps of provocative letters" have been received in Odessa at Jewish homes calling on the residents "to go to the promised land as soon as possible."

The Odessa residents who received such letters have expressed wrathful indignation," "Pravda" said. "They call these letters a provocation, blackmail and hooliganism." "Pravda" said Zionists in Israel had apparently been giving close scrutiny to "Odessa's telephone directory." This was the first news Odessa had a telephone directory, something Moscow, the capital, and Leningrad, Russia's second city, are deprived of.

Meanwhile, Soviet violinist Leonid Kogan — now touring the U.S. — yesterday described Jewish extremists in New York as hooligans for disrupting his Carnegie Hall concert with amonia tear gas bombs. But the 46-year-old musician added, in an interview with the newspaper "Sovietskaya Kultura," he did not blame the American public.

He said several Americans came to his dressing room after the performance to express indignation. "I am very grateful to the American public, which has shown once again that it fully dissociates itself from these hooligans and their actions," he said.

"I should like to hope that the American side will take more effective steps to prevent such outrages in the future."

Histadrut pumps IL250m. into Jerusalem industry

TEL AVIV. — Histadrut economic enterprises have invested IL250m. in Jerusalem since the war, Mr. Asher Yadlin, Secretary of Hevrat Ovdim, reported yesterday. The figure is based on a survey by the economic department of Hevrat Ovdim.

The investments included the purchase of Lieber, IL900,000; enlargement of Jerusalem Paper Works, IL500,000; Jerusalem Shoes, IL200,000; Isram Company, IL400,000; Solel Boneh Talpiot project, IL5.5m.; other Solel Boneh works in 1971, IL54m.; Shikun Ovdim housing projects, IL101m.; additional Shikun Ovdim projects in 1972, IL60m.; Hamashbir Latzarkhan, IL2.5m.

Plane hijacked to Cuba

MIAMI, Florida (AP). — A Delta DC-9 jetliner with 28 persons aboard was hijacked to Cuba yesterday while over Bowling Green, Kentucky, the Federal Aviation Administration said.

Jim Frazier, F.A.A. director in Miami, said the jitliner landed safely at Havana's Jose Marti airport after it was commandeered on a flight from Chicago's O'Hare Airport to Nashville, Tennessee.

Mr. Frazier said Flight 379 carried a crew of five and 23 passengers, including seven military men. A Delta spokesman in Atlanta said the hijacker "is a man who has asked for service to Havana" but could give no other details.

Record hash seizure in U.S.

NEW YORK (AP). — Narcotics agents have seized the largest shipment of hashish ever confiscated by police in the United States and arrested alleged members of a major drug-smuggling ring, U.S. Attorney Edward Neaher reported Wednesday.

He said agents had seized about 260 kgs. concealed in a panel truck fitted out as a camper which was parked in front of the alleged leader's home in a New York suburb, and arrested four men.

He said one of those arrested, William Wilson, 25, allegedly drove the truck from Rotterdam, the Netherlands. The truck, with the drug concealed in wall panels and under floor boards, then was shipped by boat to New York, Mr. Neaher said. The four men were taken into custody by agents Tuesday night.

Agents allegedly found suitcases containing about 77 kgs. of hashish in their possession. The truck contained about 181 kgs. of the drug, Mr. Neaher said. The men were charged with possession and transport of dangerous drugs and face five to 20 years each if convicted.

Assistant U.S. Attorney Desmond O'Sullivan said the truck allegedly was purchased specifically for smuggling drugs. He said the seized shipment was one of 15 to 20 similar shipments made by the ring in the past year.

Britain to take over Rolls Royce assets

LONDON (AP). — The British Government said yesterday it will take over Rolls Royce assets essential for national defence and international cooperation. The giant aerospace company announced earlier it was going into receivership.

Despite the announcement that it intended to continue Rolls' international ties, the Government specifically left in doubt the future of the company's multi-million-dollar stake in America's Lockheed Tristar jetliner project.

"The Government has no liability in respect of the contract between Rolls Royce and Lockheed Aviation," Frederick Corfield told Parliament. "The Government will explore with the receiver the future of the RB-211 (Tristar) engine." Mr. Corfield said the British Government will enter urgent discussions with the U.S. Government and Lockheed on the Tristar, for which Rolls contracted to build 600 engines — a tie-up which the company blamed for its financial crash.

CONCORDE PROJECT

The announcement appeared to ensure Britain will continue to share in the Anglo-French Concorde supersonic airliner project. Rolls was building the Concorde's engines. It also cleared the way for continued Rolls involvement in such European military projects as the Anglo-French Jaguar strike aircraft and Europe's multi-role combat strike aircraft for the air forces of Britain, France, Germany and Italy.

A statement from the company's board of directors said Rolls would be placed into the hands of a receiver, who would supervise the company's income and the paying off of its debts.

The directors said that it was no longer feasible — under the present contract — to go ahead with the giant R.B.-211 engine to power the Tristar jet.

They said that rising costs "were wholly beyond the financial resources available to Rolls Royce. The loss of resources already committed to the project, combined with the losses which will arise on termination, are on such a scale that they are likely to exceed the net tangible assets of the company," the statement said.

The company has received none of the loans amounting to £60m. promised last November to help finance the revolutionary engine. The money, mostly from the Government, was to have been paid after a satisfactory report by independent accountants, the board said.

Financial sources said that receivership was not necessarily the first step to bankruptcy. Many firms placed in receivership have had new life breathed into them at the last minute.

The directors said they had no alternative but to ask the trustees of the debenture holders to appoint a receiver and manager.

Prices on the London stock market crumpled across the board as news of the Rolls Royce action became know. The "Financial Times" index of 30 industrials dropped 9.3 to 338.1 near the close. Trading in Rolls Royce shares had been suspended before the market opened.

Student killed in Manila violence

MANILA (AP) — Another student was killed yesterday just as the situation in this troubled metropolis was returning to normal after two days of scattered fighting sparked by a transit strike against increased oil prices.

A hospital said the youth was hit on the head by a home-made bomb thrown at the campus of the University of Santo Tomas where some youths have been supporting the strike by harassing public vehicles. It brought to 11 the death toll in violence the past three weeks as a result of public transit drivers strikes.

Earlier, President Ferdinand Marcos ordered a withdrawal of troops from the city when it appeared the situation was under control.

Spain will not recognize Israel

MADRID (Reuter). — The Spanish Foreign Minister, Gregorio Lopez Bravo, yesterday affirmed that Spain would continue not to recognize Israel because of his country's important policy of friendship with the Arab nations.

Lecturing on foreign policy to senior officers at the Spanish College for Advanced Defence Studies, he admitted that "Spain was paying a high price with the present status — in information and financial fields, for example." But he argued that recognition now "would bring with it unfavourable repercussions for the cause of peace" in the Middle East.

Support for the Arab countries did not, however, signify Spanish animosity towards Jews or Israel, he said.

Turkey may set up Peking ties

ANKARA (Reuter). — Foreign Minister Ihsan Sabri Caglayangil has indicated that Turkey is considering recognition of Peking and its admission to the U.N.

Speaking in Parliament, he called China an international political reality and declared: "It is indefensible and improper policy to ignore the presence of a country of 800 million people."

The U.N., Mr. Caglayangil said, was an effective force for peace and security and therefore should have a universal nature. "For this reason Turkey defends the representation of every state, large or small," and Turkey's policy towards China should be viewed in the light of that principle and of the current international situation, he added.

Blast at Oakland induction centre

OAKLAND, California. — A bomb went off early yesterday at the Oakland army induction centre, for years the target of protests against U.S. involvement in South-East Asia.

Dozens of windows up to the second storey were blown in, along with the building's heavy doors. Large plate-glass shop fronts in four adjoining buildings were shattered. Signs were ripped off. Newsmen permitted in the building saw some minor interior damage, but none to draft records.

New Uganda Gov't today

KAMPALA (AP). — Major-General Idi Amin said yesterday a number of political prisoners will be released today to mark the swearing-in of Uganda's second republic.

Gen. Amin's office decreed that Friday would be a public holiday and the ceremony would take place at Kololo air strip, near the city golf course, where Uganda accepted independence in 1962.

Meanwhile, the search continued for at least two colonels and an unannounced number of soldiers known to be opposed to Amin's regime.

A five-man Ugandan delegation flew home from Addis Ababa yesterday after what they termed "very, very successful" talks with Emperor Haile Selassie to win Ethiopian support for the new Government in Kampala.

Chief Apollo Kironde, a former Ambassador to the U.N. and now Minister for Planning and Economic Development, said Selassie reiterated Ethiopia's determination not to interfere in the internal affairs of other states. It was up to the people of those countries, he said, to decide on leadership.

Former President Milton Obote, ousted by the forces of Gen. Amin, is due in Addis Ababa on Monday as part of his drive to align African states against Amin.

Explosion rocks Reggio rival town

REGGIO CALABRIA, Italy (Reuter). — A powerful explosion yesterday rocked regional government offices in Catanzaro, the town which rivals riot-torn Reggio Calabria to be capital of the south Italian region of Calabria.

The preference of the regional authorities for Catanzaro; a smaller town than Reggio, has provoked seven months of anarchy and intermittent violence in this ancient port which faces Sicily across the straits of Messina.

The explosion in Catanzaro, about 160 kms. north-east of here, took place in the early hours of the morning and provoked panic among the local population. It damaged the front of the building where the regional offices are provisionally housed, shattered scores of windows, and dented parked cars with flying fragments.

HUIFKAR
PRIMAVERA
EXQUISITE DUTCH CIGARS
TOBACCO CENTRE LTD. • JAFFA

French-Soviet 'ties good for Israel'

STRASBOURG, France (Reuter). — French Prime Minister Jacques Chaban-Delmas said in an interview published here yesterday he saw nothing but advantages for Israel in France's good relations with the Soviet Union.

"France's policy has not had, and has no other goal than the re-establishment of a just peace in the Middle East," the Prime Minister was quoted as saying by the Strasbourg-based French Jewish weekly "Tribune Juive."

France had taken into consideration the feelings of French Jews towards Israel on deciding upon and developing this policy, Mr. Chaban-Delmas said. "The settlement we are seeking must guarantee the future of all the countries in this region," he added.

Asked about the recent trial of Jews in Leningrad, Mr. Chaban-Delmas recalled that the French Government had not remained inactive, although he declined to give further details. "I do not doubt that the Soviet Government will understand our attitude," he said.

Mr. Chaban-Delmas considered that it was because France's independent policy was appreciated in Moscow, that its voice was heard "and that our efforts towards a just settlement of the Middle East problems can have their full effect."

French mail paralyzed by strike

PARIS (Reuter). — Mail services in France were paralyzed yesterday by a nation-wide postal strike which the unions claimed was 100 per cent effective in some areas.

With the British postal strike now in its third week, letters and parcels piled up on both sides of the English Channel.

The French walkout began in stages Wednesday afternoon and was supposed to involve most of the country's 300,000 postal workers by midnight. But it was impossible to tell exactly how many joined the walkout, and the Government challenged the union claim as far too high.

The strike is due to end at midnight tomorrow. It was called by France's three biggest unions, including the Communist-led C.G.T., to press for better pay and conditions. Postal workers are also urging the Government to halt a deterioration of mail and telephone services.

France's business management organization, the Patronat, warned that the entire French economy would suffer from the disruption, largest of a series of postal stoppages over the past two years.

Syria, Hungary rap U.S. aid

DAMASCUS (Reuter). — Syria and Hungary yesterday condemned American aid to Israel, and called on progressive countries to stand united in face of "imperialist and Zionist plans in the Middle East and other parts of the world."

A joint statement to this effect was issued last night in Damascus and Budapest on talks held by a Hungarian Government delegation with Syrian officials during a five-day visit here.

THE JEWISH THEOLOGICAL SEMINARY STUDENT CENTER
NEVE SCHECHTER, JERUSALEM
(behind the Israel Museum, across from Neve Granot)
is pleased to invite its friends to the
DEDICATION
of the Rabbi Isaac Bonder Seminar Center
on Sunday afternoon February 14, 1971, 4 p.m.
at the Student Center.
Camps Ramah, staff and students, L.T.F. and U.S.Y. members in Israel, please note.

ABRAMOVITZ — ZEITLIN FUND
Awards for Literary Research in Jewish Studies
$1,000—PRIZE
Aimed at "encouraging the writing of literary and philosophical expositions explaining the traditional Jewish faith, the Tora and its commandments to the present generation, educated in an era of science and technology."
This year's prize has been awarded to the two authors
Mr. ABRAHAM KORMAN, for his book "EVOLUTION AND JUDAISM", and Rabbi ADIN STEINSALTZ, for his composition "ESSAYS ON JUDAISM IN OUR GENERATION".
The Fund calls for entries — in Hebrew or English — which are to be submitted in 6 copies, till Rosh Hashana 5732 — September 18, 1971, to the Prize Committee, c/o B.L.I. TRUST COMPANY, 30-32 Rehov Yehuda Halevi, Tel Aviv.
(ENTRIES WILL NOT BE RETURNED TO AUTHORS!)

The Rubin Music Academy
Jerusalem
Approved institution of higher studies under supervision of the Ministry of Education and Culture
Registration in all departments of the Academy for the 1972 school year will close on March 15, 1971.
Registration forms available at the Academy office, 7 Rehov Peretz Smolenskin, Jerusalem; Tel. (02)-35271.

Our beloved
KURT ARIE
has passed away.
The funeral will take place today, February 5, 1971, in Reading (England).
The families:
Irma Arie — Dr. Otto Arie — Dr. Herbert Arie
Dan Arie (Reading) — (Reading) — Tel Aviv

We deeply mourn the death of our beloved
DR. CHAIM (LEO) MANOR (Mischkowski)
The funeral will leave the municipal funeral parlour Hadar-Dafna, Tel Aviv, today, Friday, February 5, 1971, at 11 a.m.
His son Aaron and daughter Naomi, sister, brother, daughter-in-law, grandchildren and family.

On the first Anniversary of the death of our dear mother and grandmother
ILSE KAISER
we pay respects to her memory.
Ruthi, Roni, Micky and families.

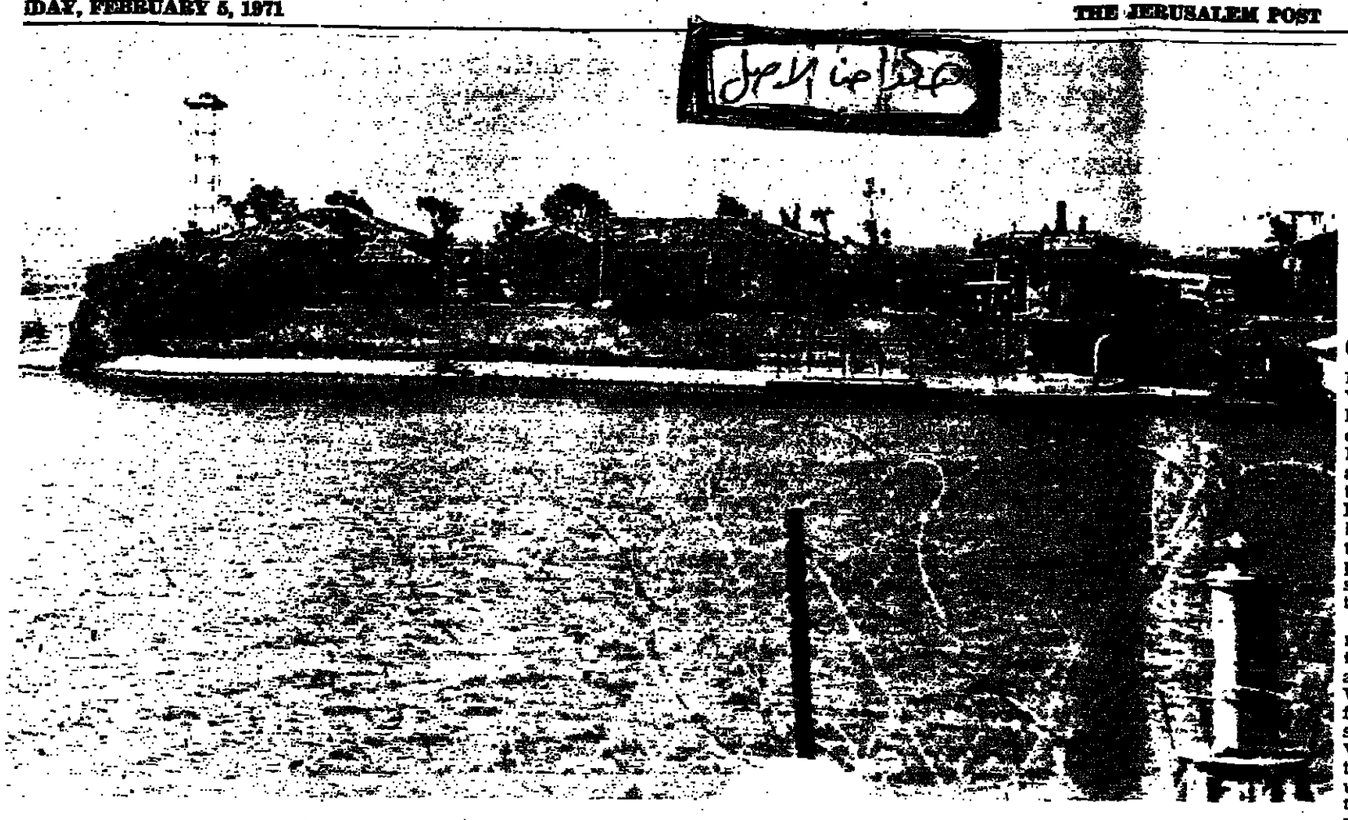

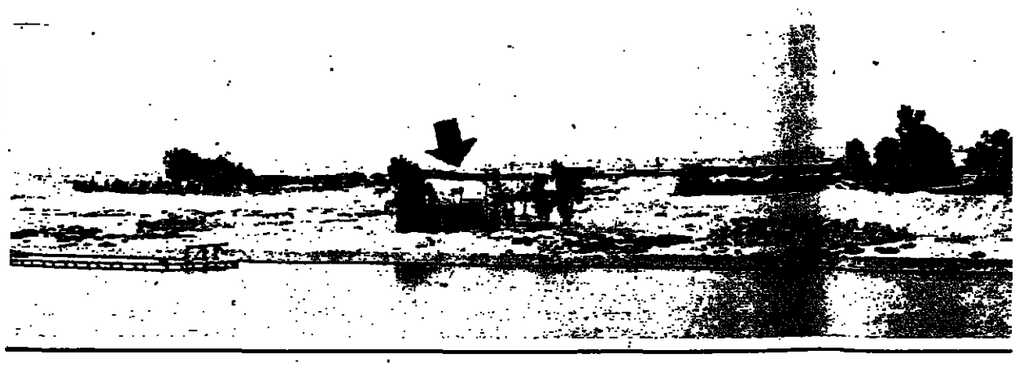

Scenes along the still-quiet Suez Canal this week: battered houses on the Egyptian side near Ismalia, in photo taken from Israel-held east bank by David Rubinger, above; and pile of Egyptian pontoons, which are parts of a portable bridge, stacked in the open not far from Ismalia (Schul photo). Also see "Waiting for the Fifth," on page three of today's Magazine.

ELI

"Eli says Alan Shepard isn't the only one who'll remember February 5."

Americans, Soviets put brakes on Berlin talks

By ROBERT STEPHENS

LONDON (Ofns). — ONE question discussed at this week's meeting in Paris between President Pompidou and Chancellor Willy Brandt was the West German leader's proposal for a speeding up of the four-Power talks on Berlin. Mr. Brandt has suggested that the ambassadors of the four Powers — the United States, the Soviet Union, Britain and France — who have been holding periodic meetings over the past six months to discuss improving the position in Berlin, should hold a week of continuous talks.

The West German Chancellor needs an agreement which would improve the possibilities of access and movement for the people of West Berlin who have been cut off from the eastern half of the city since 1961 by the notorious Wall. Without some such concession by the Russians he would probably be unable to secure the ratification of the Soviet-German treaty signed last year and of the parallel Polish-German treaty. Mr. Brandt came back from the signature of the Soviet-German treaty in Moscow convinced that the Russians understood clearly that ratification was dependent upon a suitable agreement on Berlin. Since he believed that the Russians were themselves anxious to get the treaty ratified, he concluded that they would be willing to make some concessions over Berlin.

But so far the talks on Berlin between the four powers have made little progress. At first it appeared as if the main obstacle was the attempt by the East German Communist leadership to block Soviet concessions to Bonn and to use the Berlin question for their own bargaining purposes to obtain greater recognition of East German sovereignty. In the parallel talks between East and West Germany on *improving their relations*, the East Germans have been trying to introduce the Berlin question so as to underline their claim to sovereignty over the access routes to the city. The West Germans have been resisting this on the grounds that the status of Berlin and access to it are matters for the four Allied Powers.

But now two other factors seem to be slowing down the four-Power talks on Berlin. One is Russia, the other is the United States. The Russians appear to have been upset by the decision of the North Atlantic Treaty Organisation (NATO) Ministerial meeting last December that Western acceptance of the Soviet proposal for a European security conference must be conditional on a satisfactory Berlin settlement. The Russians regard this as going beyond their understanding with Chancellor Brandt that a Berlin agreement was necessary for ratification of the Soviet-German treaty.

Because they believe the West Germans played a big part in the adoption of the NATO decision, the Russians apparently think that Bonn has raised its price and complicated the discussions of a security conference to which Moscow attaches great importance.

Miscalculation

There seems to have been a misunderstanding or miscalculation here. For the West Germans argue that they have not gone back on their understanding with Moscow but have only followed through the logic of their position. They claim that a European security conference would have much more meaning after the Soviet-German and Polish-German treaties are ratified than while their ratification is still in suspense. But to secure ratification a Berlin settlement is needed. At NATO they secured agreement from their allies that this was the right order of business. Nevertheless, the Russians appear, as a consequence, to have decided to take their time about the Berlin negotiations and even occasionally to try a mild squeeze on the Western traffic in and out of Berlin.

U.S. foot-dragging

Some West German diplomats fear that the U.S. may also be dragging its feet in the Berlin talks as part of its wider diplomacy of negotiation with Russia. They suspect that the American approach to the Berlin question may be influenced by how far the Russians show themselves cooperative in other fields, such as the Salt talks on limiting strategic nuclear arms, and the Middle East.

The U.S. has never been enthusiastic about a European security conference which it regards primarily as a means by which the Russians seek to obtain formal recognition of their hold on Eastern Europe. On most security matters the U.S. prefers dealing direct with Moscow, as in Salt, or through NATO on a bloc-to-bloc basis. And although Washington has officially endorsed Chancellor Brandt's Ost-*politik* of seeking *detente* with the East, there are some in the U.S. capital who would not be sad to see a brake put on the Brandt policy.

Delhi was warned of Fatah hijackers

By TREVOR DRIEBERG
Jerusalem Post Correspondent

NEW DELHI. — A DELHI newspaper warned the Indian Government last September "that Pakistan is understood to have specially trained four guerrillas in the methods of hijacking planes" so that they could capture Indian aircraft flying between Srinagar and Jammu in Kashmir. "Newsday," an evening tabloid, said the men were believed to have been trained by Arab terrorists in Jordan and had been smuggled across the Pakistan border into India. They had been instructed to synchronise their hijack attempts with the presence of Indian leaders among the passengers.

The state-owned internal airlines took the report sufficiently seriously to circulate it among its pilots, the "Hindustan Times" of New Delhi said yesterday.

Another correspondent of the same newspaper in Srinagar said secessionist elements in Kashmir organised in groups like Fatah and the so-called National Liberation Front had been trained to adopt "sophisticated" methods to win their ends.

The correspondent writes: "The members of this Fatah gang are doctors, engineers, graduates and other similarly qualified persons who are supposed to be better equipped than their opponents, the people who have to maintain law and order."

His report said that the organiser of last Saturday's hijack, Ashraf Qureshi, had duped the security authorities in Kashmir and got himself employed in the border security force of the Indian Government in the territory.

Other news reports from Srinagar point to the conclusion that Pakistani agents have infiltrated the state administration and its security agencies and set up cells for sabotage and subversion.

Amid reports of growing anger and demonstrations throughout the country against Tuesday's destruction of the hijacked plane at Lahore, West Pakistan, India has enforced very strict checks on passengers and visitors at all terminals.

Austria comforted by inclusion of other neutrals in Soviet warning

Austrian Foreign Minister RUDOLF KIRSCHLAGER'S recent visits to Moscow and Warsaw included talks with Soviet and Polish leaders about the proposed association of Europe's three neutrals — Switzerland, Sweden and Austria—with the Common Market, a delicate subject discussed in this dispatch from Ofns correspondent FREDERICK SCHEU.

Rudolf Kirschlager

VIENNA (Ofns).— VIENNA is relieved that in the latest warnings given by the Russians to the three European neutrals, Austria, Sweden and Switzerland, to watch their step in associating with the European common Market, Austria has not been singled out for threats.

"Pravda" has warned all three together not to drift into the wake of the European Economic Community, and has added that the plans of the neutrals to keep their agreements purely economic and non-political has met no response in Brussels. Nervous Vienna also seized on this as a positive point of comfort; for if the lack of response in Brussels is the main reason for misgivings in Moscow, then they can be removed if the EEC Commission meets the request of the neutrals and concludes agreements with them which fulfil their desire to retain their political neutrality.

Austria has pledged neutrality written into its post-war constitution; Switzerland's neutrality has not been violated since 1815, and Sweden's neutrality has not disturbed by war since 1814.

Austria negotiations for a "final" agreement with the Common Market are to run parallel, according to present plans, with the negotiations of the other neutral countries, and also with those of the countries wanting to join the EEC as full members, especially Britain. They are also to run parallel to Austria's own negotiations for a provisional or "interim" agreement.

This rather complicated procedure has to be adopted because of the endeavours which have been going on for some time to agree on an "interim" mutual tariff reduction between Austria and the Common Market of 30 per cent. Such a preferential customs agreement would correspond to the rules of the world trade agreement, GATT, only if it were expressly made with a view to a future customs union or free trade zone.

Decisive question

Customs union or free trade zone — that is now a decisive question for Austria. The Austrians, and probably also the Swiss, would prefer a free trade area which would give them greater independence from the EEC. The Swedes, in view of their close economic links to the other Scandinavian countries, are not so much set on a free trade area. They might also consider a customs union.

Generally, the situation of Sweden differs to some extent from that of Switzerland and Austria because Swedish neutrality rests on no law or international treaty, but merely on the will of the Swedish Government. Sweden could therefore even join the *Common Market* as full member if it wished, though the question then could be raised how far Swedish neutrality still exists.

For Austria and Switzerland a purely economic agreement is the aim. For Austria it is to be reached in two stages, an interim and a final agreement. There is also general consensus in the neutral countries that an agreement between Britain and the Common Market is a precondition. If Britain joins the Common Market as a full member then the European Free Trade Area (*EFTA*) *ceases to exist*. Unless the neutral EFTA members, including Austria in such a case, come to an agreement with the Common Market, the industrial tariffs between the EFTA countries which have been abolished would have to be reintroduced. That would be a blow to their trade.

New situation

If Britain's negotiations with the EEC fail, then a new situation arises. But it is not possible for the other EFTA countries to wait until the British question has been decided one way or the other. This is why parallel negotiations are unavoidable.

It remains to be seen how far the EEC Commission, which until now has preferred the idea of a customs union with the neutral countries to a free trade zone without a common tariff wall, is ready to make concessions. In Austria it is thought that neither the EEC sense of tidiness nor the Commission's desire not to create precedents stand in the way of a liberal agreement with the neutrals.

Readers' letters

CANCER DETECTION

To the Editor of The Jerusalem Post

Sir, — We wish to refer to your report "Jerusalem doctor claims new way to detect cancer" (January 25).

We would like to draw your attention to the fact that the original article in which the technique of early detection of cancer is described was published in the Israel Journal of Medical Sciences, Jerusalem, Volume 6, No. 6 (Nov.-Dec., 1970), page 708. The title of the Article is "Presence of Serologically Distinct Protein in Serum of Cancer Patients and Pregnant Women" by Chloe Tal, Ph.D. and Miriam Halperin.

M. PRYWES, M.D.,
Editor-in-Chief,
Israel Journal of Medical Sciences

Jerusalem, January 27.

We have REDUCED the exchange rate for scientific and professional literature in paper bound editions for the period February-March 1971 use your book allowance to your greatest advantage

THE HEATID BOOKSHOP
2 Rehov Hahavatzelet, Jerusalem, Tel. 22931.

DIPLOMATS! NEW IMMIGRANTS! TEMPORARY RESIDENTS!
Now available in Israel
Exclusive Antique Reproduction Furniture from the internationally renowned English manufacturers
M. P. DAVIS & SONS Ltd.
! Direct from the factory to your home!
Dining rooms • bureaux • occasion furniture.
SHOWROOM: REGENT 178 a BEN-YEHUDA St., TEL-AVIV Tel. 229005

UNIVERSITY OF HAIFA
REGISTRATION OF NEW STUDENTS IN ALL DEPARTMENTS until March 10, 1971

UNDERGRADUATE DEPARTMENTS OF STUDY (B.A.)
1. Biblical Studies
2. Hebrew Language & Literature
3. Jewish History
4. History of the Moslem Countries
5. Arabic Language & Literature
6. History
7. Philosophy
8. Fine Art
9. English Language & Literature
10. French Language & Literature
11. Geography
12. Education
13. Teacher Training
14. Psychology
15. Sociology
16. Political Science
17. Economics
18. Statics
19. School of Social Work

GRADUATE DEPARTMENTS OF STUDY (M.A.)
1. Hebrew Literature
2. Jewish History
3. History

Registration of graduate students will also be conducted after March 3, 1971. The above registration also applies to current students who wish to add to or change their department of study. Such students are requested to obtain special forms for this purpose at the Registrations Office.

Office hours: Sunday — Thursday 11 a.m.-1 p.m. also Monday and Thursday 5-7 p.m.

OLIM
Purchase DUTY-FREE all your appliances anything and everything your household could use.
You owe it to yourself, to check with us before you buy.
We guarantee the lowest prices in the entire country, on both imported and domestic goods.
All-Gas American Stove $135.-
WIDEST CHOICE at LOWEST PRICES
OLIM TRADING COMPANY
El Al Building, 32 Rehov Ben Yehuda, Tel Aviv, 6th floor, suite 620-621, Tel. 59570.
Open daily: 9.00—4.30; Thursday: 9.00—7.00 non-stop.

THE HEBREW UNIVERSITY OF JERUSALEM
announces the following vacancies for academic appointments at
The Faculty of Agriculture and the School of Home Economics, Rehovot

1. PSYCHOLOGY
Two posts are open, the one demanding specialization in developmental and/or educational psychology; the other in social psychology.
2. SOCIOLOGY
Preference will be given to a candidate specializing in rural sociology and/or the sociology of education.
3. EDUCATION
Two posts are open, the one in general didactics with an emphasis on science teaching and/or the teaching of home economics; the other in extension course education with a bias towards agricultural and/or home economics extension education. Preference will be given to a candidate with secondary qualifications in sociology.

Qualifications: Candidates should possess a Ph.D. degree. Holders of a Master's degree who could qualify for acceptance as doctoral students may be appointed.
Applications, in writing and accompanied by curriculum vitae, to be addressed to the Secretariat of the Faculty of Agriculture, Hebrew University of Jerusalem, P.O.B. 12, Rehovot, by February 15, 1971.

ZAHALA
3-bedroom house on 1 dunam, large living room, double-sized kitchen/breakfast room, built-in cupboards, dressing room, 1½ bathrooms, large garden, fruit trees, storeroom, toolshed.
Available immediately.
IL175,000.—
Apply: Tel. 34017, Jerusalem.

YOU BUY DIAMONDS IN HAIFA
HAIFA DIAMOND CENTRE LTD.
Diamonds and exclusive jewellery only at 10 Rehov Zahal, Kiryat Eliezer.
Tel. 537285. We have no branches anywhere else.
Recommended by the Ministry of Tourism
• Approved Exporters-Importers.

IF YOUR HEART IS IN ISRAEL...
find out how you can enjoy luxury living plus profits! Send for a FREE folder about The Four Seasons today!
Your Home in Israel
Israel's most luxurious condominium apartment hotel
THE FOUR SEASONS Netanya
For more detailed information about owning a Four Seasons apartment call: Dan Sopher, The Four Seasons, Netanya, Tel. 053-27172 (9 a.m. — 5 p.m.); Tel Aviv, Philip Cohen, Tel. 58722 or contact Canisra Holdings Ltd., 157 Bentworth Ave., Toronto 390, Canada. Tel. AC 416-789-4396.

OLIM FROM THE U.S. AND CANADA!
For information, help and direction on settling in Israel, take advantage of the EXPERT CONSULTATION SERVICE of the
Association of Americans & Canadians in Israel
The AACI is a non-profit membership organization of Americans and Canadians who have settled in Israel and are ready and able to give fellow members the benefit of their successful experience and know-how.
TEL AVIV 53a Hayarkon, Tel. 56201 Consultation Hours — Sun.-Thurs., 9-3
JERUSALEM 9 Alkalai, Tel. 36932 Sun.-Thurs., 8-4; Fri., 8-11; Mon., 7-9 p.m.
HAIFA 124 Sd. Hanassi, Tel. 87140 Sun.-Thurs., 8.30-12.30 Fr., 10-12.30; Tues., 4-5.30

WE ARE ADDING STRINGS TO FRANKIE...
ON FRIDAY, JANUARY 29
Johnny the violinist has joined Frankie the pianist of the BANKERS TAVERN to give you an unforgettable evening of gypsy music and old favourites—
Come to dine and dance at this unique place where the food matches the music and the service complements the intimate atmosphere.
Come tonight Friday, February 5, to the BANKERS TAVERN — an be sure to order your candlelit table in advance.
BANKERS TAVERN
2 Rehov Habankim, Haifa, Tel. 528439
Plenty of parking space!

DUTY FREE outlets
direct deliveries from abroad television receivers, tape recorders, radios, record players and changers, hifi stereo transistors, vacuum cleaners washing machines, etc. domestic electric appliances
GRUNDIG
GRUNDIG
ORDER YOUR REQUIREMENTS THROUGH
TEL AVIV Ben-Shaul Electronics Co., Ltd., 70 Nahlat Binyamin, Tel. (03)-54686.
JERUSALEM — Elkan, 36 Ben Yehuda, Tel. (02)-28892.
HAIFA—Stereo 35, Herzl, Tel. (04)-41582.

Dr. Boris Zuckermann and his family, who came to Israel from Russia last week, are shown sampling falafel on a Jerusalem street. (Newsphoto)

Youth vote encourages Almogi

Labour Minister YOSEF ALMOGI discusses the Labour Party's elections, its forthcoming convention and political issues with Political Reporter MARK SEGAL.

LABOUR Minister Yosef Almogi was in a good mood when we met in his office high above Tel Aviv in the Migdal Shalom skyscraper. His reputation as one of Israel's most successful Labour Ministers has been building up. The internal Labour Party elections confirmed his strong position in the powerful Haifa branch. Politically he has taken up a stand somewhere between Mapai and his former friends in Rafi. Whatever happens, the Haifa Branch and Yosef Almogi at its head will have a say in affairs.

Q. What did the Party elections indicate?

A. "There were a number of achievements — the first one: the actual high level of participation which indicated the public's interest in politics. There is political alertness and a more serious attitude to the existing party structure. And if the actual number of voters was insufficient proof, then I think that the high level of participation of the under-35s in the vote for the Youth Division was most encouraging.

"Moreover these elections to a large extent ended the old pre-merger party divisions. Anyone who attempts to measure the results according to the old divisions is making a mistake. In the majority of party branches the old divisions played no part whatsoever in the voters' motivation."

Haifa branch

When I asked Mr. Almogi about the Haifa branch, his face lit up as if I was asking a proud father about his first-born son.

The branch has 40,000 members "one of the most consolidated of them all," and 72 per cent voted — one of the highest percentages.

Mr. Almogi spends at least 1½ to 2 days a week in Haifa in order to devote himself to the affairs of the branch. "Shabbat is a working day for me at home."

On Sundays Mr. Almogi leaves Haifa at 4.45 a.m. and arrives at the Ministry offices in Jerusalem at 7.45 a.m. On Thursdays, when he uses his Tel Aviv Office, he can get up later and only take to the road at 6.45 a.m. "but the Minister always makes a point of being in his office before his staff arrives" — an aide says.

Mr. Almogi was glad to relate that former Mapai and Rafi groups in Haifa had merged completely. Ahdut Ha'avoda would take a little longer, but the complete merger was sure to come.

Q. What are the trends emerging inside the Haifa branch?

A. "The first priority goes to finding and encouraging new people. We are very alert to the integration of young people and the professionals. I am pleased that so many new people were elected to the party councils. You see, hitherto Haifa was known for being an industrial city. But it is now becoming more and more of a University town as well. Its going to be very much so as the Haifa University and the Medical School expand, and this will give an extra dimension to Haifa. From a political point of view that must obligate those involved in public affairs in the city to pay attention to this development."

Party convention

Q. As the Convention approaches (set for April) how does Mr. Almogi see the Party shaping up?

A. "It all seems satisfactory. A united party is going to emerge capable of acting with decisiveness. This in turn will mean that the Labour Party can serve as a drawing point for many more citizens who care about public affairs and wish to influence their course, and I am sure they will join our ranks because they wish to have a say in national affairs.

"At this stage I see no issues likely to cause any great division at the Party Convention. This situation will enable us to mobilise our strength for the time when such a division does arise."

Q. Will the April Convention be a Jarring Convention?

A. "I don't think so. If we are forced to make clearcut decision on the Jarring mission it could well be before April, or else it could be very much later. I do not foresee the border issue coming before the Convention. I believe that the existing policy of the Government will be the line that the Party Convention will confirm... I favoured April for the Convention because I think it's time the Party elected new policy-making forums, and the earlier the better."

Q. What issues would you like to see on the Convention agenda?

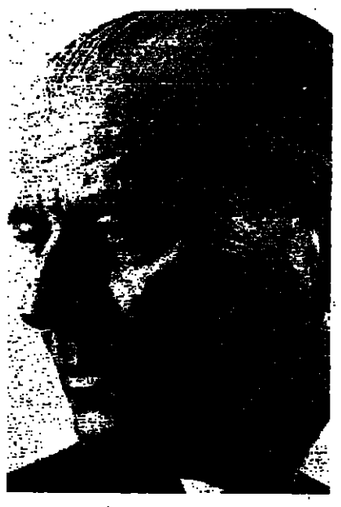

YOSEF ALMOGI

A. "I should like the Convention to discuss the Israel society — how we envisage Israel in times of peace. We must discuss how best to help Soviet Jewry and bring them here. Above all, the delegates should devote time to economic problems. That will include the Histadrut too. No, I would not put a special Histadrut item on the agenda, I think it is included in the others."

Q. Would he table his draft legislation on trade unions before the Convention?

A. "There is no need. I was pleasantly surprised when the Histadrut accepted my proposal to replace the old Ottoman Ordinance by an original Israeli law. As for those clauses in the draft law which evoke disagreement, the forum of 3,000 delegates is hardly the place to air them. I believe that my law for employers' and employees' organizations should in the end become one of the Basic Laws; but it is already clear that such legislation takes time to prepare and draft clauses are not the raw material for the Convention to debate."

Q. Did Mr. Almogi consider there was any need for revision of the Party policy such as the oral doctrine?

A. "I think the idea of inviting Dr. Jarring to Jerusalem, and his talks with the Prime Minister and the Foreign Minister, were extremely good tactics. This move was supported by all trends of opinion inside the Cabinet. In my opinion, the best way to handle political and security problems at all times, and especially now, is by thorough discussion inside the Cabinet. Only those Ministers directly responsible, should make declarations on high policy. Inside the Cabinet I fulfil my duty and vote according to my views. If there are differences of opinion I express my view and do my best to bring my influence to bear. But at this stage of affairs, I support the declared policy of the Government."

Dove or Hawk?

Q. Was he a dove or a hawk?

A. "I am a hawkish dove or a dovish hawk. Say I have an allergy to ornithology."

Q. What did he think of Mr. Eban's statement that "the dove is the most useful bird of all"?

A. "Not really applicable right now."

On the walls of the office hang the portraits of President Shazar, Premier Meir, David Ben-Gurion and the late Premier Eshkol. Recalling his bond with B-G, I wondered whether they were still as close.

"I see him quite often. Nothing has changed in our relationship... I can only hope that he will agree to come to the Labour Party Convention."

Hemophiliac survives open-heart surgery

Science Today

CHICAGO (AP). — THE first hemophiliac to undergo open heart surgery was released from a hospital on Wednesday. His doctor said the operation's success means that hemophilia victims now can undergo any delicate surgery, including heart transplants.

Warren C. Jyrch, 50, an accountant, underwent surgery on December 15 in Michael Reese Hospital. A defective valve connecting the aorta and the left side of the heart was replaced by an artificial valve in a 7½-hour operation.

The usually-delicate surgery was compounded because Mr. Jyrch suffers from hemophilia, a hereditary disease that prevents blood from coagulating. Doctors prepared Mr. Jyrch for surgery by injecting him with a recently developed antihemophiliac globulin-AHG.

"The odds were with him all the way," said Dr. S. Frederick Rabiner, head of the hematology team that joined in the surgery. Dr. Rabiner and the heart surgeon, Dr. Stanley K. Brockman, joined Jyrch at a news conference prior to his release.

Dr. Judith Poole of Stanford developed the process about five years ago, Dr. Rabiner said. He explained that the coagulant is made by freezing plasma, drawing off the precipitate, allowing it to thaw to refrigerator temperature, and then bringing it to solution at room temperature prior to use.

"We injected Jyrch with 190,000 units of AHG before, during and after the operation. The globulin was made from about 2,000 pints of blood and took several months," Dr. Rabiner said.

Dr. Rabiner said: "The globulin also was used to stop a hemorrhage in the sternum (chest) after the operation. We use AHG in many cases to treat hemorrhages of hemophiliacs but it is not yet feasible as a control for the disease."

In Washington Dr. Charles A. Hufnagel, inventor of the world's first artificial heart valve, said Wednesday that by 1975 daring emergency surgery to prevent sudden lethal heart attacks might become practical — much like traditional emergency surgery for appendicitis.

Dr. Hufnagel, chief heart surgeon of Georgetown University hospital, said such a prospect — of potential benefit to thousands of Americans alone who succumb yearly to so-called acute "coronary" attacks — stems from advances made during the past two years in surgical treatment of people suffering from chronic blockade of arteries feeding the heart muscle itself.

The surgery — called "by-pass" surgery — consists of taking a blood vessel from elsewhere in the patient's body and using it as an implanted shunt to by-pass the arterial road block and thus restore more normal blood circulation to the heart muscle.

Trips and talks for Nature Week

By HELGA DUDMAN
Jerusalem Post Reporter

TEL AVIV. — Twenty nature outings with expert guides, free to all comers, are planned for this Saturday and next Saturday as part of the events in this year's "Nature Conservation Week." Among the points of interest in the various itineraries in different parts of the country are the Caves of Beit Govrin, Birkat Ram, Ma'agan Michael, Banyas, Sidna Ali at Appolonia, Nahal Oren, the banks of the Jordan, and many others.

On Wednesday, February 10, the Broadcasting Authorities will carry special radio programmes throughout the day on activities of the nature reserves authorities and sites of interest throughout Israel.

"Man and Environment" is the subject of a day-long symposium to be held at Beit Sokolow in Tel Aviv on Tuesday, emphasizing the increasing threats to the surroundings posed by development in Israel. The two bodies mainly responsible for Nature Week's events — the Nature Reserve Authority and the Society for the Protection of Nature — are each year coming more and more to emphasize this problem. Public awareness, a major element in this campaign, is the target of all of the planned events.

More incidents

"Every session we have with the Nature Reserve Authority is something like one of Job's laments, with more and more incidents of yet more damage to our environment," said Azaria Alon, General Secretary of the Society for the Protection of Nature. "We are spending money in the wrong ways."

The same point is emphasized by Aluf (res.) Avraham Yoffe, Director of the Nature Reserves Authority, adding that "Israel is the world's most advanced country in terms of poisoning *per capita*." The reference is to indiscriminate chemical spraying, one of the man interconnected steps by which man destroys his environment. "Vegetables grown here which are not permitted to be sold in European countries are bought daily on the local market," he said. Some achievements are well worth noting, however, such as an agreement with the Ministry of Health not to spray in nature preserves, but to permit "the birds to eat the mosquito larvae," just as they have always done.

The Saturday outings are intended to show the general public what we still have, and how well-worth saving our environment is. Details are available at the Reserve Authority, and at all branches of the Society for the Protection of Nature.

EGYPT EX-MINISTER HOLDS PARIS TALKS

PARIS (INA). — Former Egyptian War Minister Abdel Latif Boghdadi has arrived in Paris for secret talks with French senior officials and a large number of economic personalities.

Boghdadi, who at one time served as Egyptian Vice-President, is now known for his pro-Western stand. It is reported that Boghdadi in the course of his talks here said that many elements in Egypt resent the current pro-Soviet stand and would like to develop closer ties with the West.

Insure With - - -
Bob Elenko
personalized insurance service
1, Haismar Street, Kiron Tel: (03)759-205

Large new Jewellery Factory
requires
ADMINISTRATIVE MANAGER
with experience in approved enterprise, thorough knowledge of English essential.
Also wanted: designers, goldsmiths, setters and other jewellery trade workers.
Apply to Israel Jewellery Centre, 17 Rehov Aluf Sadeh, Tel. 745074, Tel Aviv.

NEW IMMIGRANTS
An open invitation to participate in the formation of a new (English-speaking) branch of the Liberal Party, devoted to practical political action.
Call Mr. Huberman between 9 a.m. and 1 p.m., Tel. 264171, Tel Aviv.

The Hebrew University of Jerusalem
announces a vacancy for an
Assistant
in the Department of Biochemistry
at the Hebrew University-Hadassah Medical School
to start on April 1, 1971
Qualifications: M.Sc. degree; knowledge of Hebrew and English. Applications, in writing, and accompanied by curriculum vitae, to reach the Personnel Secretariat, the Hebrew University of Jerusalem, by February 5, 1971, in envelopes marked "Candidate for Post No. 31/71."

THE BAR-MITZVA PRESENT
"AGFAMATIC" Camera
Special Price IL68.-
Includes flash attachment, case, colour film and two batteries.
DUTY-FREE DUTY-FREE
CINE PROJECTOR EUMIG 8mm
Sale of cameras and movie cameras duty-free for new immigrants, returning residents and tourists.
FOTO REFLEX 68 Allenby Road, Tel. 615587, Tel Aviv.

Large factory for fashion knits
seeks
EXPERIENCED CLERK
(female)
- familiar with accounting
- perfect Hebrew and English typing
- full-time job

Please send résumé to No. 1988, No. 1988, P.O.B. 4100, Tel Aviv.

IMPORT — DUTY-FREE
FURNITURE
BIG SELECTION OF
IMPORTED BEDROOMS
LIVING ROOMS
DINING ROOMS
EXHIBITION
See the latest models in our SHOWROOM
INTERNA
170 Rehov Ben Yehuda, Tel Aviv (near Arlosoroff).

AUTO ELECTRICAL WORK
EXPERTS IN IGNITION WORK AND MOTOR TUNING
Manager Mr. Avraham Zalman
Licensed Auto Electrician
Excellent work — full guarantee
22 Rehov Yisrael Bak, Tel. 31917, Tel Aviv.
(entrance from 78 Rehov Hamasger).

The Jerusalem Academy of Jewish Studies
Sanhedria, P.O.B. 6141, Tel. 83188, Jerusalem
A study and discussion course in English will be held every Saturday night at 8.30 p.m. by Rabbi A. Carmell B.Sc., and Rabbi B. Horovitz, on
"CHALLENGE OF TORA JUDAISM TODAY"
(based on Sefer Michtav Me'eliyahu)
at the Sanhedria Synagogue, Jerusalem, bus No. 2 terminal.

GIBOR Textile Works Ltd.
Our Kiryat Shmona plant offers
- Interesting Work
- Quick promotion
- Fringe benefits

for
PRODUCTION ENGINEER
with industrial experience
Candidates please send résumé to the Personnel Manager, Gibor Works, Kiryat Shmona.

RICHMAN & RICHMAN F.I.A.B.C.I. MALDAN
HAIFA — Mt. Carmel — Apartments for rent. FURNISHED: 2 rooms, Einstein, IL350. 3 well-furnished rooms, Central Carmel. Ahuza, 4 rooms very nicely furnished, fine views: UNFURNISHED: large 4-room apartments, Sea Road, French Carmel, Ahuza, New 4-room apartment, Central, Carmel, for business use. 5-room cottage, Central Carmel, semi-furnished, Luxurious 6-room villa, beautifully furnished, suitable for diplomats.
HAIFA — Mt. Carmel — Apartments for sale. Rehov Boaz, 2½ rooms, good views. 3 large rooms available shortly, Neve Shaanan. Ditto Ahuza, panorama view. Close to shops etc., 3 large rooms ground floor, Ahuza.
VILLAS for sale: outstanding large villas available, Central Carmel, Ahuza, Danya.
JERUSALEM: (details at Haifa office). Brand-new apartment for sale, Bayit Vegan — 3 rooms, central heating. Magnificent 4/5-room penthouse apartment to rent, central, elevator, luxury building, available one year, possibly less. Plot GIVAT HAMIVTAR — building rights and plans for 230 sq.m. house.
NETANYA: FOR SALE: Excellent new 4-room apartment with central heating, central services, elevator, best residential district. 3-room apartment facing sea, central heating IL70,000: 3-room apartment, new, IL55,000. 2-room apartment complete, with all furniture and equipment, bargain, IL45,000: 3 rooms, Jabotinsky, IL57,000.
NETANYA: FOR SALE — House 2 large rooms, hall, ½ dunam private land, central, IL65,000. Large house, 3 rooms and hall, excellent condition IL85,000. 4-room house with 2-dunam garden, outskirts, IL85,000. Architect-designed house with modern valuable built-in fitments, near the sea, IL110,000.
NETANYA: FOR SALE — Herzl, large freehold busy stationery shop. First-class hardware shop freehold, excellent position. Busy confitory shop complete with all baking and serving equipment, IL60,000 key money.
NETANYA: To let: Excellent unfurnished apartment, Ussishkin, sea views, central services, elevator. Large unfurnished 3-room and dining room apartment, David Hamelech, 3-room house with nice garden, unfurnished, IL350.— monthly: Beautifully furnished 4-room apartment in modern new building, central services, elevator, IL550.— monthly.
HAIFA: 5 Sea Road. Tel. 84444
NETANYA: 3 Shaar Hagai Tel. 22651.

LES PRESSES UNIVERSITAIRES D'ISRAEL
Recherchent
dans le cadre d'une étude du marché et du développement de leur programme de traductions en langue francaise.
TRADUCTEURS-TRADUCTRICES
de l'hébreu, de l'anglais, du russe et de l'allemand en langue francaise. Les qualifications les plus hautes sont requises, notamment dans les disciplines suivantes:
MATHEMATIQUES, PHYSIQUE, SCIENCES DE LA TERRE, SCIENCES DE LA VIE, MEDECINE, CHIMIE, METALLURGIE, SCIENCES ET TECHNIQUES DIVERSES, JUDAICA.
Les candidats sont priés d'adresser leur réponse avec curriculum vitae et titres aux presses Universitaires d'Israel, Boite Postale 7145, Jérusalem.

FORADER (Israel) Ltd.
SUBSIDIARY OF
FORADER LTD. — London
build
LUXURIOUS SEMI-DETACHED
COTTAGES
IN HERZLIYA PITUAH
4 BEDROOMS, ALL AMENITIES
Enquiries: Forader (Israel) Ltd., 86-A Sderot Rothschild, Tel Aviv, Tel. 624017, 9 a.m.-1 p.m., 5-7 p.m.

טראקלין אמנות
Traclin Art Gallery
Exhibition halls of Israeli art.
TRACLIN ART GALLERY
4 BAERWALD ST. HAIFA.
NEVEH HACARMEL. OPP. ZION HOTEL.

FOR SALE IN SAVYON
4-bedroom house
in well-kept garden
Apply:
Savyon Real-Estate and Management Co. Ltd.
Tel. 751540, Tel Aviv.

TEVA Middle East Pharmaceutical & Chemical Works Ltd.
require a
MEDICAL PROPAGANDIST
for Haifa and Northern Area
with previous experience. English and Hebrew essential.
Please apply in writing with curriculum vitae to P.O.B. 1142, Jerusalem.

WE ARE LOOKING FOR A BRIGHT CHEMIST
with experience in PHOTOGRAPHIC CHEMISTRY, emulsions, or PHOTO-COPY TECHNOLOGY.
Either full-time, part-time or as consultant. Work and salary highly rewarding for right person. Please send full details to:
ISRAEL—AMERICAN TECHNOLOGY, P.O.B. 6221, Haifa.

Hadassah Medical Organization
has openings for the following positions
1. PROGRAMMER (71/3)
The job: Drawing up master and detailed programmes, computer programming, and follow-up of programme execution in order to introduce improvements and raise efficiency.
Requirements: Secondary education, higher education desirable, knowledge of English for reading professional literature, two years' experience in computer programming.
Grade according to candidate's qualifications.
2. X-RAY TECHNICIAN for dental clinic (71/4)
Registered X-ray technician required, preferably experienced in dental roentgenography.
Place of work — the clinics of the School of Dental Medicine, Ein Kerem Medical Centre.
Suitable candidates are requested to write, stating personal details, education and former experience, to the Personnel Dept., Hadassah, P.O.B. 499, Jerusalem.

Wanted
Hebrew and English
SECRETARY-TYPIST
Full-time job.
Apply Tel. 269261, Tel Aviv.

GIBOR Textile Works Ltd.
Wanted
for our Kiryat Shmona plant
PRODUCTION ENGINEER
for responsible job on projects and researches concerning production engineering at the plant.
Candidates please send résumé to the Personnel Manager, Gibor Works, Kiryat Shmona.

REQUIRED
TEACHERS in EDUCATIONAL ADMINISTRATION
Candidates with Ph.D. and with experience in academic teaching and research may apply to the Academic Secretariat. Detailed curriculum vitae, list of publications and 2-3 names of references required.
Knowledge of Hebrew desirable. University will assist accepted candidates with housing and transportation.
Applications accepted until February 26, 1971.

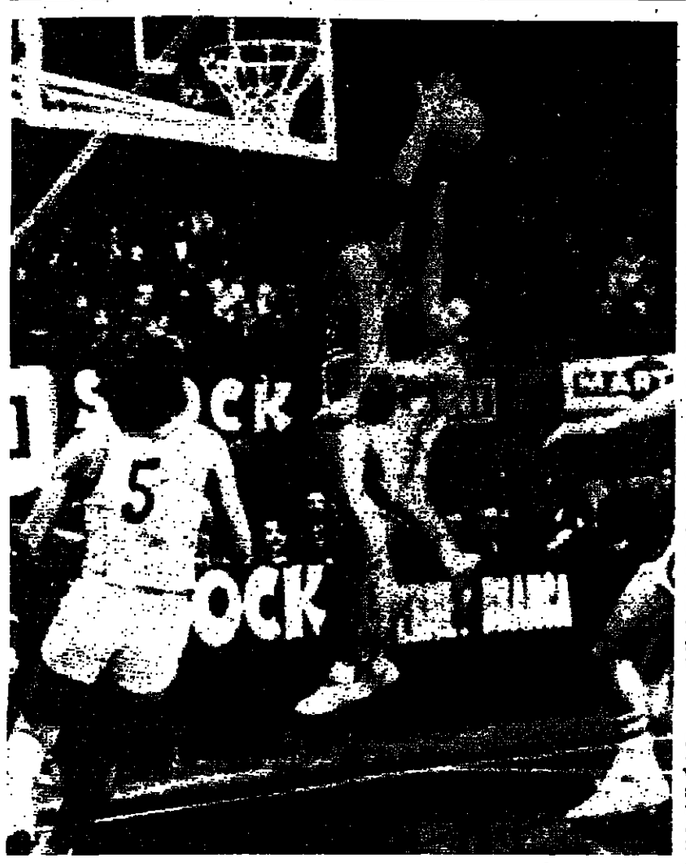

Tel Aviv Hapoel's Dekel has a shot blocked by Cerioni of Simmenth Milan as Thorenshine of Tel Aviv, foreground, looks on in the European Winners' Cup quarter-final match Wednesday night in the Italian city. The Italians won 107-74. (AP radiophoto)

KHRUSHCHEV 'BOOK': case of take-it-or-leave-it

Russian expert EDWARD CRANKSHAW, who wrote the introduction and vouched for the authenticity of "Khrushchev Remembers," here answers some of the critics who claim the book is a forgery perpetrated by American or Soviet intelligence, the C.I.A. or K.G.B., or both.

LET me say at once that I sympathize with the more serious-minded sceptics, particularly those who have convinced themselves that "Khrushchev Remembers" was fabricated by the KGB. I think they have a case. I do not, however, think they have made out that case.

It was far from being a new idea to me. On the contrary, once I had satisfied myself that the material I was rather melodramatically faced with early last spring was not a Western forgery, the most obvious question was whether it had been forged, or fabricated, by precisely the KGB — an institution capable of anything, and whose less obvious activities are notoriously governed by motives and tactical considerations of a dark and tortuous kind. I had six months to think about this while working through the text.

Enforced silence

During all that time I would have given a great deal to have been able to discuss the whole affair with knowledgeable friends and acquaintances — and to have picked their brains, which would have saved me from certain mistakes of my own. But this was forbidden. And, in fact, nothing that has so far been said would have caused me to change my mind had it been said earlier. Nearly all the points so far made were registered by me in early readings, and discounted.

This applies to the advocates of the KGB theory, not to the argument advanced in "The Guardian" by Mr. Victor Zorza, who thinks the whole operation was the work of a team of forgers master-minded by the CIA under the personal patronage of President Nixon. This idea seems to me wrong-headed from beginning to end; but there the argument is, all 20,000 words of it, open to anyone to make what *they can of it. My own feeling is* that Mr. Zorza has had a vision and been carried away by the sheer beauty of it, forcing the facts to fit. Some of his supporting instances have been used by others to support the KGB theory.

There are fewer advocates of this theory than I had expected. American experts, on the whole, have come to accept the basic authenticity of the book, sometimes, as with the most distinguished of them, Mr. Harrison Salisbury, after initially rejecting it. These include a high-powered study group of State Department officials, ex-ambassadors to Moscow and professional Sovietologists. Elsewhere it is interesting to see how men with extensive personal experience of Russian ways in general, and Khrushchev in particular, agree with them. I refer not only to Sir William Hayter in "The Observer" and Sir Frank Roberts in "The Times", but also to a number of diplomats from other Western countries distinguished for their special knowledge. To these must be added highly-placed Yugoslavs, who know Krushchev better than anyone in the West. Incidentally, the book is to be published in Yugoslavia. Marshal Tito is certainly not a willing agent of the KGB. Nor is he an easy pushover.

Not mistakes

By far the most formidable public advocate of the KGB theory is Professor Leonard Schapiro, whom I hold in profound respect. His article in the "Sunday Times" is impressive, reasonable, and, as one would expect, absolutely honest. He is also kind about my own mistakes, though one of the "two real absurdities" he pitches on is not quite what it seems, while the other is not a mistake at all: I have it on very high Yugoslav authority that Khrushchev did indeed fly to Brioni in 1956 and obtain Tito's blessing, earlier withheld, for the crushing of the Hungarian revolt by force.

But I do not want to be caught up in point-scoring. To pick up and turn round all the points scored by Mr. Zorza and by other less impressive reviewers would take a month of Sundays and would not add much illumination. The mass of these have to do with errors, lies and omissions in Khrushchev's text. These indeed abound. Many of them are pointed out in my own commentary, a fact which some critics rather sinfully pass over. As for the discrepancies between the narrative and the secret speech, why should I have included that speech if not to put those discrepancies on display?

The least of my worries when trying to determine the genuineness or otherwise of the material were the errors, lies, contradictions, omissions, etc. What else was one to expect from a man who throughout his long career had shown a disregard for the truth, often irrepressibly cheerful, sometimes majestic in its effrontery. It was the very personal attitude towards facts displayed in this narrative that played a large part in helping me to conclude that it was the genuine article. I think his signature is inimitable, and I think it is stamped all over these reminiscences.

Question Mark

A big question-mark remains: Why? Professor Schapiro falls back on the KGB's well-known proclivity for serving up "disinformation", with particular reference to the desire to discredit all material coming out of Russia in the form of Samizdat (the Russian underground literary movement). But I can see no possible connection which could be made in even the most tortuous mind between raising doubts about the genuineness of this book and raising doubts about, say, Solzhenitsyn.

I differ from the sceptics in that I find nothing impossible in a desire on Krushchev's part, or on the part of individuals close to him, to make his forgotten voice heard in the world at large. Even if, as seems likely, elements in the KGB were concerned in the transmission of a perfectly genuine typescript, or set of tapes, for their own obscure reasons, I do not feel with the sceptics that by sponsoring the *book I was serving a purpose* inimical to Western interests.

Nor do I agree with Mr. Zorza's view that Khrushchev would never have made some of the damaging admissions contained in these reminiscences. At the height of his career he discredited himself time and time again without realising what he was doing.

One of the most fascinating aspects of this narrative is the revelation of unconscious corruption, of what Khrushchev, and others round him, consider reasonable behaviour. And it is here that I most strongly take issue with Professon Schapiro in his rejection of the book as a useful contribution to history.

State of mind

History is more than a record of events: it is also a record of attitudes, points of view and states of mind. I said in my introduction, and I say it again, that to me this narrative offers a unique revelation of a state of mind which is instructive in the extreme and which bears heavily on the present as well as the past. I also believe, with others, that on close examination the book yields to the specialist far more that is new than is immediately apparent.

Obviously we have not got the whole thing. Practically anything that could come under the head of current Kremlin politics has been omitted. One can speculate as to why. But we have a great deal (A forger could have concocted a great deal more). All reviewers, favourable and unfavourable, deplore the blanket of secrecy which covers the origins of this book. So do I. It was a case of take it or leave it. But the very quality of the secrecy surrounding its provenance, concealed also from me, was such as to force me to the conclusion that somebody close to Khrushchev, or high in the hierarchy, or both, had to be protected.

In closing let me say there is nothing sinister about the use of the word "material" instead of "memoirs". The original Russian typescript, which reads like a transcript from tapes, is clearly not a finished memoir. It is material for a finished memoir — a memoir which I know Khrushchev to have been working on for at least three of four years. *(Ofns)*

Rescue workers dig through the rubble of Thiokol Chemical Plant in Brunswick, Georgia, after a blast on Wednesday killed 16 persons. (AP radiophoto)

Aussies drop test cricket skipper

CAPTAIN Bill Lawry joined three players axed from the Australian team to play England in the crucial seventh and final cricket test at the Sydney cricket ground next Friday.

The other three dropped were spinners Johnny Gleeson and Ashley Mallett and fast bowler Alan Thompson.

The newcomers are A. Dell, K. Eastwood, T. Jenner and P. Sheehan, the latter returning after being dropped from the side earlier in the series. Cricket followers believe Lawry's long innings as captain of Australia would inevitably be cut short by the selectors. His form throughout the series has been described as disappointing.

Ian Chappell is the new captain and Ian Redpth was named vice-captain.

The team now is composed of I. Chappell (captain), I. Redpath (vice-captain), G. Chappell, A. Dell, K. Eastwood, P. Jenner, D. Lillee, R. Maruch, K. O'Keefe, P. Sheehan, K. Stackpole, and D. Walters.

The twelfth man will be named on the morning of the match, and is expected to be either Doug Walters, Paul Sheehan or Greg Chappell.

On Wednesday a second wicket partnership of 202 runs between Keith Stackpole and Ian Chappell saved Australia from defeat in the sixth test against England at the Adelaide oval.

At stumps Australia were three for 328, which means that they go into the final test at Sydney, with a chance of leveling the series and retaining the Ashes which they have held since 1958-59. The match will be played over six days thus making a decision almost certain.

Stackpole played the innings of his life to thwart the English attack. He finished with 136 after a stay of almost seven hours in the crease. Ian Chappell scored 104 in 326 minutes and hit nine boundaries. Scores England: 470 and 233 for 4 declared; Australia 235 and 328 for 3.

Sports Abroad

By John Wosner

SOCCER

ENGLAND opened their campaign to win the European Soccer Championship with a stumbling 1-0 victory over the part-timers of Malta in unfriendly conditions at Gzira stadium in Valetta on Wednesday.

England's highly-rated professionals were never able to show the full range of their skills on a bone-hard pitch consisting of grit and sand and against a determined Maltese defence.

But Martin Peters, ghosting into space with a facility that has upset some of the world's best defences, produced one of the few magic moments to clinch victory in the 35th minute.

Peters received a perfect pass from Norman Hunter and blasted home a ten-yard shot which beat goalkeeper Alfred Mizzi, who otherwise played a sterling part in saving his country's soccer honour.

A capacity crowd of 30,000 watched a match regarded as the most important in the island's history. England's victory left them second in group three behind Switzerland and ahead of Greece. In other European Cup matches, Northern Ireland defeated Cyprus 3-0 in Nicosia while Belgium beat Scotland by the same score in Liege.

TENNIS

AUSTRALIAN Rod Laver boosted his earnings over the past five weeks to $80,000 when he scored his eighth successive victory in the winner-take-all tennis champions classic series in Los Angeles on Wednesday.

Laver, the world's number one, scored a revenge win over Britain's Roger Taylor whom he beat 6-3 7-5 6-2. Taylor defeated the Australian top seed and defending champion in the fourth round of last year's Wimbledon championships.

Taylor led 5-2 in the second set but Laver forced his way back to clinch an impressive victory.

Last year Laver became the first international tennis star to top $200,000 in a year. He stands to make $170,000 in less than three months this year if he remains undefeated in the classic series.

JERUSALEM CORNER

1

Here's the one to hang your Insurances on!

M. Tocatly Insurance Service Ltd.

7 Rehov Mordechai Ben Hillel

Tel. 22163, Jerusalem

FIAT

GOLDIN LTD.

Sole distributor for all FIAT models in Jerusalem.

7 Rehov Schlomzion Hamalka, Tel. 28907, Jerusalem.

GASSNER GARAGE LTD.

Tel. 53221

Authorised agents and service for

PEUGEOT

Romema Industrial Centre, Jerusalem.

Rent and Buy your

Refrigerators
Washing Machines
Gas Stoves
Television Sets
from

The Electric House

14 Rehov Gaza, Tel. 32977, Jerusalem

Free professional consultation. Tax-free for new immigrants.

TARSHISH

The Gates of the Holy City will really open before you when you visit the Tarshish shop for fine jewellery and Antiques

18 Rehov King David, Jerusalem, Israel.

TRANSPORT & FORWARDING AGENCY LTD.

4 Rehov Coresh, Jerusalem, Tel.: 22797, 27060.

IMPORT SERVICE

- Customs clearance
- Transportation service, unloading and unpacking of goods at home.

EXPORT SERVICE

- We take care of shipments for all commercial goods, household and personal effects to all parts of the world
- Packing by professional packers.
- Advance estimate by experienced advisers
- Complete shipping services

PAN ORIENT

Advertisements for the Jerusalem corner solicited by Ben Naim Advertising, 38 Rehov Yafo, Jerusalem.

GOING TO LIVE IN ISRAEL?

A complete home, furnished to the last detail, including personal items, can be chosen here, with skilled advice on overseas needs - with a new climate in mind - and shipped out, securely and properly crated to meet you on arrival.

You will save time, money and trouble. All goods are sent free of purchase tax and at export prices, with all documentation for customs and shippers expertly handled.

It's a complete service and as simple as shopping!

Tel. 01-247 4966 or write or call

L. FRANKENBERG LTD

22 MIDDLESEX STREET, LONDON E. 1, ENGLAND.

DUTY FREE!

New immigrants and Returning Residents

Nikon — Nikon F Nikormat Cameras

Bauelieu — 16 and 8mm. Cameras

Pigeon — Projectors

Flashes

Slide Projectors

HADAR Photo Supply Agencies LTD.

96 Rehov Ahad Ha'am Tel Aviv, Tel. 613657

Attention New Olim and Prospective Settlers

LAOLEH HAMASHKIYA B.M.

A professionally-staffed private firm assists you, individually, to attain a viable economic adjustment in Israel through participation in sound businesses.

Silent/active partnerships, as well as outright purchase proposals, are available for your inspection in manufacturing, commercial, service and other enterprises.

No charges unless transaction completed.

For Economic integration in a business-like manner

LAOLEH HAMASHKIYA B.M.

Jerusalem: 12 Rehov Ben Yehuda, Tel. 29844.
Tel Aviv: EL AL Bldg., 32 Rehov Ben Yehuda, Tel. 58537, Rooms 617, 626.

"SAMMY"

Car Dealer, Tel Aviv

142 Derech Ben-Zvi, before the Holon turnoff, near the "Misgav" Sonol station opposite Kiryat Shalom

Tel. 826455.

Visitors to London really welcome at

HENLEY HOUSE HOTEL

30 Barkston Gdns, Earls Ct. S.W.5. 01-373-3770. Special Winter rates from 85/- Family rooms from 100/-. Radios, Shaver pts, heating, new decor. Huge English breakfast. Book now!

NEWCOMERS!

WHAT ☞ TO BUY
WHEN ☞ DUTY
WHERE ☞ FREE

AUTOS, T.V., STEREO, REFRIGERATORS, STOVES

TALK TO US AT

NUR PAZ

DUTY FREE CENTRE

5 Rehov Ramchal, Tel Aviv between Yehuda Halevy and Rothschild Blvd., west of Allenby Rd. Tel. 613885, 621508

Hours: Daily 9 a.m.-4.30 p.m.

Tuesday and Friday: 9 a.m.-1 p.m. Free Parking.

SOUTH AFRICAN WALLPAPER EXPERT ROBERT SPEKTOR

the wallpaper expert (15 years' experience) will call at your home with the latest overseas samples. All work guaranteed for 6 years. Tel. 053-27409, 12 Rehov Bellinson, Netanya.

DUTY-FREE SHOPPING

for Immigrants, Diplomats, Temporary and Returning Residents in JERUSALEM.

Widest choice of furniture, household appliances, Hi-Fi equipment, rugs, chinaware, lighting fixtures, kitchenware, cars, etc., local and foreign makes.

Delivery to your home.

Call Tel. 26450 or call at the FOREIGN TRADE AND DISTRIBUTING COMPANY LTD.

Gad Building, 2 Rehov Hasoreg (behind Peltours), 7th floor, Jerusalem. Open Sunday through Thursday, 9 a.m.-5 p.m.

"MORIAH" CONGREGATION MT. CARMEL

invites the public to a lecture in Hebrew by

DR. EITAN LEVINE

Professor of Theology at Fairfield University
Guest Lecturer at Haifa University

on

THE CONFRONTATION BETWEEN GOD AND JONAH

Date: Tuesday, February 9, 1971
Place: "Moriah" Congregation, 7 Rehov Horeb, Haifa
Time: 8.30 p.m.

Admission Free

The "Moriah" Congregation is affiliated with the Conservative Movement.

TICKETS AVAILABLE FOR LECTURE OF

DAVID BEN-GURION

Monday, Feb. 15, 8.30 p.m.

(owing to the large demand for tickets, date and venue have been changed to BEIT HAHAYAL, 60 Rehov Weizmann, Tel Aviv):

Tickets daily (exc. Friday) at Moadon Haoleh, 109 Rehov Hayarkon, Tel Aviv, Tel. 236102 or 244768.

Museum Haaretz

Ramat Aviv, Tel Aviv

Glass Museum

Temporary exhibition: Hebron glass

Kadman Numismatic Museum

Ceramic Museum

Temporary exhibition: Scandinavian Ceramics

Museum Of Science Technology

Temporary exhibition: Drawing Computer

Museum of Ethnography and Folklore

Temporary exhibition: Anski — Tel Qasile

Timna Pavilion

Open: Sun., Tues., Thurs.: 10 a.m.-5 p.m.,
Wed.: 10 a.m.-8 p.m.
Fri.: 10 a.m.-1 p.m.; Sat. 10 a.m.-2 p.m.

Lasky Planetarium
Daily 11.30 a.m.
Tuesday also 7:15 p.m.

SUMMER ART PROGRAMME
July-August 1971 (2 sessions)

The sessions consist of intensive work-shops in the Fine Arts, and courses in the History of Art.

Detailed Programme

WORKSHOPS

Basic design/Advanced design/Painting/Drawing/Sculpture/Lithography/Etching/Photography.

HISTORY OF ART

The Art and Archaeology of Israel/Ancient Greek Art/Introduction to Medieval Art/The Art of the Renaissance/The Art of the 19th and 20th Century/The Art and Archaeology of the Far East.

The courses are accredited by Haifa University towards the B.A. programme in the History of Art, the B.F.A. programme, and the Art Education programme.

Application forms and further details can be obtained from the office of Admissions at the University of Haifa, Mount Carmel, Israel.

Registration: February 1—April 30, 1971.

Ministry of Communications

REMINDER

to Subscribers in Haifa and the North to pay their Telephone Bills

The Ministry of Communications informs telephone subscribers in the Haifa, Hadera, Afula and Tiberias dialling areas that written reminders have been sent to those in arrears in their payments.

The written reminders are in place of the telephoned verbal reminders made till now.

The deadline for paying current telephone bills and for avoiding telephones being disconnected, is Monday, February 8, 1971.

Telephone Subscribers! Pay your bills promptly and avoid having your line disconnected.

YESTERDAY'S PRESS

SYRIAN JEWRY

Al Hamishmar (Mapam), referring to the shocking reports conveyed recently to the west by eyewitnesses of the persecution and humiliation suffered by the four thousand Jews left in Syria; declares that "the rulers of Syria, Iraq and Libya must not be allowed to feel that the world remains indifferent to these acts against innocent, defenceless people whom they are holding as hostages."

Davar (Histadrut) declares that the impression of certain sections of the public that the Cabinet and Knesset were more concerned for Soviet Jewry than for the plight of Jews in the Arab countries is mistaken. Though very few Jews are left in these countries, this does not lessen concern for their safety, and for making it possible for them to leave these countries at once. Enlightened world public opinion is called upon to influence the Arab states to make this possible. This is particularly the case for Syria, where the Jews are held as hostages in contravention of every international law. The United Nations and its agencies bear a special responsibility in this respect.

Ha'aretz (non-party), referring to the decision to raise municipal rates, writes that while the municipalities are chronically short of funds the only way to rationalize expenditures of the Tel Aviv metropolis would be to form a joint "roof" municipality of the towns in this area, in order to cut expenditures and step up efficiency.

Lod Flight schedule

FRIDAY

ARRIVALS: Air France 193, from Hongkong, Singapore, Bangkok, New Delhi and Teheran 0325; BOAC 919, from Hongkong, Rangoon, New Delhi and Teheran, 0725; El Al 200, from New York, 1120; Alitalia 738 from Rome, 1300; El Al 462, from Paris and Zurich, 1345; El Al 162, from Nairobi and Addis Ababa, 1500; Air France 194, from Paris, 1540; El Al 386, from Bucharest and Istanbul, 1600; El Al 856, from New York and Amsterdam, 1605; El Al 364, from Nicosia, 1610; El Al 256, from New York, London and Rome, 1730; Swissair 330 from Zurich, 1735; TWA 840, from New York, Rome and Athens, 1805; BEA 430, from London and Athens, 1840; Air France 162, from Paris and Nice, 2120.

DEPARTURES: El Al 163, to Jo'burg, 0100; El Al 161, to Addis Ababa and Nairobi, 0145; Air France 193, to Paris, 0425; Swissair 331, to Zurich, 0725; El Al 365, to Istanbul and Bucharest, 0750; El Al 261, to Rome, Paris and New York, 0755; BOAC 919, to Frankfurt and London, 0810; El Al 465, to Zurich and London, 0820; Olympic 302, to Athens, 0825; Air France 139, to Athens and Paris, 0840; Sabena 574, to Vienna and Brussels, 0845; TWA 341 to Athens, Rome and New York, 0900; BEA 483, to London, 0930; El Al 383, to Nicosia, 1300; Alitalia 739, to Rome, 1345; El Al 467, to Munich and Paris, 1405; El Al 463, to Frankfurt and Amsterdam, 1600; Air France 194, to Teheran, New Delhi, Bangkok, Phnom Penh, Hongkong, Osaka and Tokyo, 1630.

SATURDAY

ARRIVALS: Alitalia 738, from Rome, 1300; TWA 740, from New York, Frankfurt, Rome and Athens, 1650; TWA 840, from New York, Rome and Athens, 476, from London and Munich, 1955; 1805; Olympic 301, from Athens, 1845; Austrian 711, from Vienna, 1845; BEA 482, from London, 1935; BOAC 308, from London and Zurich, 1945; El Al 478, from Paris and Frankfurt, 1945; El Al 476, from London and Munich, 1955; El Al 474, from Amsterdam, Geneva and Rome, 2055; Air France 130, from Paris, 2125; El Al 876, from Frankfurt and London, 2230.

DEPARTURES: Swissair 331, to Zurich, 0725; Air France 133, to Paris, 0835; TWA 841, to Athens, Rome and New York, 0900; BEA 431, to Athens and London, 0930; Alitalia 739, to Rome, 1345; TWA 740, to Bombay and Bangkok, 1750.

Religious Services

Sabbath begins:
In Jerusalem at 4.49 p.m.
In Tel Aviv 4.58 p.m.
In Haifa 4.49 p.m.
and ends:
In Jerusalem at 5.54 p.m.
In Tel Aviv 5.52 p.m.
In Haifa 5.54 p.m.
Portion: Beshalah
Haftara: Shoftim 4, 4-5, 3.

JERUSALEM

Yeshurun Synagogue: Tonight: Minha, 5.00 p.m. Kabbalat Shabbat, 5.15 p.m. Shahrit, 8.00 p.m. Minha G'dola, 12.45 p.m. Minha, 4.50 p.m. Arvit 5.50 p.m.
Hechal Shlomo: Tonight, Minha, 5.05 p.m. Parashat Hashavua: Rabbi Dr. J. Vainstein. Tomorrow, Shahrit, 8.00 a.m. Minha, 4.45 p.m. followed by Talmud Shiur by Dr. Zerah Warhaftig. Ma'ariv, 5.54 p.m.
Yeshivat Hakotel Synagogue (Old City): Tonight, Minha, 4.50 p.m. (traditional march to the Wall): Kabbalat Shabbat at the Wall 5.25 p.m.; Arvit (at the Synagogue), 6.10 p.m. Tomorrow: Shahrit, 7.15 a.m. Minha, 12.30 p.m.
Emet Ve'emuna (Gan Rehavia): Tonight: 5.15 p.m. Parashat Hashavua: Rabbi Mirelman. Tomorrow: 8.15 p.m.
Italian Synagogue (Hillel St.): Tonight: Arvit, 5.00 p.m. Tomorrow: Shaharit, 8.00 a.m.
Mount Zion Synagogue: Tomorrow: Shahrit, 8.15 a.m.
Bayit Vegan Synagogue (34 Rehov Harav Frank). Tonight: Minha 4.40 p.m. Kabbalat Shabbat, 5.00 p.m. followed by D'var Tora on the weekly Tora portion. Oneg Shabbat, 8.30 p.m. Guest Lecturer: Rabbi Y. Neuwirth. Tomorrow: Shahrit, 7.45 a.m. Minha, 4.40 p.m. Ma'ariv, 5.35 p.m.
Beit Knesset Merkazi, Talbieh: (14 Rehov Hovevei Zion, Talbieh). Tonight: 4.50 p.m. Tomorrow: 8.00 a.m. Minha, 1.00 p.m.
Har-El Synagogue (Progressive Judaism: 16 Rehov Shmuel Hanagid, near Bezalel Museum.) Tonight: 5.00 p.m. Sermon: Rabbi A.S. Zaoui. Tomorrow: 9.30 a.m.
Hebrew Union College (Rehov David Hamelech 13) Saturday: 10.00 a.m.
Kehilat Mevakshei Derech (14 Ibn Gvirol St.). Shabbat Services: 9.00 a.m.
Jewish Theological Seminary of America (Conservative). Student Centre, Neve Shechter, (Behind Israel Museum). Tonight: 4.30 p.m. Tomorrow: 8.30 a.m.
Young Israel of Givat Shaul (28 Rehov Givat Shaul). Tonight: 4.47 p.m. Tomorrow: Shahrit, 8.00 a.m. Minha, 12.30 p.m.

TEL AVIV

The Great Synagogue (110 Allenby Road): Shahrit, 8.00 a.m.
Ihud Shivat Zion (67 Rehov Ben Yehuda). Tonight, Minha, 5.00 p.m. Tomorrow: Shahrit, 6.30 and 8.30 a.m. Minha, 12.30 and 5.00 p.m.
Ihud Shivat Zion (Beit Hamore, 5 Rehov Nathan Strauss): Tonight: Minha, 5.00 p.m. Tomorrow, Shahrit, 8.00 a.m. Minha, 5.00 p.m.
Kedem Synagogue, Tel Aviv Progressive Congregation (Rehov Carlebach 20). Tonight: 6.00 p.m. Tomorrow: 9.00 a.m. Sermon: Rabbi M. Zager.
Kehilat Sinai (Conservative) at B'nai B'rit, Kaplan 10). Tonight: 5.00 p.m. Tomorrow: 9.00 a.m.
Hatechiya Synagogue: Ramat Gan — Tonight: 5.10 p.m. Tomorrow: Shahrit, 7.45 a.m. Parashat Hashavua, Mr. Barkol. Minha, 5.00 p.m. Parashat Hashavua, Mr. Weisman.
Shilo Synagogue — (Lamdan ave., Hamerkaz Sch.): Friday, 6.00 p.m. Saturday: Shahrit, 8.30 a.m.

Progressive Congregation for the Sharon Area, 6 Rehov Hakoresh, Kfar Shmaryahu, Friday: 6.30 p.m.
Emeth Ve'anava Congregation (Progressive Judaism, 57 Derech Jabotinsky, Ramat Gan). Tonight, 6.00 p.m. Tomorrow: 9.30 a.m. Sermon: Rabbi T. Ben-Chorin.
Beth Haknesset Ramat Hen (5 Rehov Ramat Hen). Friday: Minha, 4.20 p.m.
Haminyan Hahadash (Shechunat Eliezer, Kfar Saba). Tonight, 5.15 p.m. Tomorrow, 8.00 a.m. Minha, 5.00 p.m.

HAIFA

Moriah Congregation (Rehov Horeb 7, Ahuza). Friday: Kabbalat Shabbat, 5.15 p.m. Saturday: Shahrit, 9.00 a.m.
Haifa Progressive Congregation (Herzl School, corner Tzidkiyahu and Lotus St.). Friday: 5.30 p.m. Saturday: 9.00 a.m. Sermon: Rabbi Robert Samuels.

ASHKELON

Beit Knesset Netzach Yisrael (Rehov Kaapstad, Afridar) Friday: Kabbalat Shabbat, 5.00 p.m. Saturday: Shahrit, 9.00 a.m.

REHOVOT

The Conservative Congregation of Rehovot (Scouts Building, near High School). Tonight: 5.00 p.m. Tomorrow: 9.00 a.m.

CHRISTIAN SERVICES

Baptist Congregation (A. Narkis St., Jerusalem): Saturday Services. Bible Study: 9.45 a.m. Worship: 11.00 a.m.
Church of Christ (across the street from the Rockefeller Museum). Bible Classes: 10.00 a.m.; Worship: 11.00 a.m. and 6.00 p.m. Wednesday: Bible Classes, 6.00 p.m. All services bilingual. English and Arabic.
Christ Church — Anglican (Jaffa Gate) Sunday: Holy Communion, 8 a.m. Evening Service, 6.00 p.m.
Lutheran Church (Muristan Rd., Old City, Jerusalem): Sunday, Arabic, Chapel of Redeemer Church, 9.00 a.m. English, Augusta-Victoria Hospital; German, Kapelle der Erloeserkirche 10.00 a.m.
The International Evangelical Church (55 Street of the Prophets, Jerusalem). Sunday: Bible Class, 10.00 a.m. Worship, 11 a.m. Evening Fellowship, 7.30 p.m. Wednesday: Bible Study, 7.30 p.m.
Immanuel Lutheran Church (Eilat Street, behind the Old Law Court, Tel Aviv). Saturday: 7.00 p.m.
St. George's Cathedral (Anglican). (Nablus Road, Jerusalem). Sunday: Holy Communion (English). 8.00 a.m. Morning Service (Arabic). 9.30 a.m. Choral Communion and Sermon (English). 11.00 a.m. Weekdays: 7.00 a.m. and 6.00 p.m. (English).
Seventh-Day Adventist Church (4 Lincoln Street, Jerusalem): Saturday: Bible Study, 9.30 a.m.; Sermon, 10.45 a.m. Morning Prayer, 10.00 a.m. (in English): Weekdays Tuesday, 6 p.m. (Services conducted in several languages, including Hebrew.)
Anglican Church, (Tel Aviv, Immanuel Church, behind Old Law Court, Eilat St.) Sunday: Holy Communion, 9.00 a.m. Evening Prayer, 7.00 p.m. (in English and Hebrew).
Christian Science Service, Hilton Hotel, Tel Aviv, Sunday: 9.30 a.m.
Petah Tikva Baptist Congregation (3 kilometres north of Petah Tikva on Hadera Highway). Saturday services: Bible Study, 9.45 a.m.: Worship: 11.00 a.m.
St. Luke's Church, Haifa (Anglican) 4 St. Luke's Street, near U.N.O. and Hagefen. (Services in English). 7.30 a.m. Holy Communion. 10.00 a.m. Morning Service (Holy Communion on first and third Sunday).
Church of Scotland, Tiberias, 8 p.m. **Jaffa.** Services on first Sunday of month only 9.00 a.m. (Communion) at Tabetha School, 21 Yefet St.

PHONE YOUR REAL-ESTATE CONSULTANT IN ISRAEL
622-865
VIDOR
BROKER
ADVISER, TRUSTEE
94, ALLENBY Rd., TEL-AVIV

UTAM TRUST—TRUST UTAM
Your real estate brokers for efficient service, courtesy and personal attention.
UTAM
Beit El Al, 32 Rehov Ben Yehuda, suite 630/1, Tel. 58939, Tel Aviv.

YOU LEARN IN NO TIME
(only 8 two-hour lessons)
easily and successfully
ENGLISH and/or HEBREW
SHORTHAND
at Ulpan Gregg (Bar-Kama)
Tel Aviv: 5 Rehov Gordon, Tel. 236209.
Jerusalem: "Hapakid" School.
Jerusalem: "Hapakid School,
18 Rehov Bezalel, Tel. 24748.
Haifa: Bama'aleh School.
New course: Feb. 7, 1971.

BARUCH KAINER TEL AVIV
REAL ESTATE
FLATS: For sale, key money and for rental only.
SHOPS • INVESTMENTS • PLOTS
OFFICES • HOUSES • VILLAS
65 Rehov Ben Yehuda
Tel. 223759 • 10-12, 4-6

CITY EXPRESS LTD.
43 Rehov Lilienblum, corner Allenby
TEL AVIV
Tel. 613261
★ Moving ★ Transport ★
Packing for Overseas Destination ★ Storage

FIRST-CLASS INVESTMENT
For Sale, office in Hadar Daphna Building with first-rate tenant. 11 per cent linked return and capital appreciation.
Call Tel. 55775, Tel Aviv
8.30 a.m.-12.30 p.m.

For Sale due to retirement
Cardboard Box Factory
on own premises.
Investment required about
IL200,000
Apply to No. 1989, P.O.B. 4100, Tel Aviv.

FOR SALE
3 dunams of land
with building rights,
Kfar Shmaryahu.
Apply to No. 3221/H,
P.O.B. 1334, Tel Aviv.

Exchange National Bank of Chicago
REQUIRES
LOANS OFFICER
QUALIFICATIONS:
1) Academic Education in economics, business administration, accounting or law.
2) At least 5 years experience in banking and in making loans.
3) Perfect knowledge of Hebrew and English.
Handwritten applications stating curriculum vitae and previous experience should be addressed to P.O.B. 29033, Tel Aviv.
Applications will be treated in strictest confidence.

Where to Stay

HERZLIYA HEIGHTS, serviced apartments, in luxury apartment house, private swimming pool. From $12 a day (4 beds). Minimum 2 weeks. Tel. 930251. 3 Rehov El Al, Herzliya.

THE HOSTEL, 60 Rehov Ben Yehuda, Tel Aviv, IL6 nightly, sheets, hot showers. Open from 5.30 p.m.

Business Offers

FOR SALE well-established business, centre Jerusalem. Apply P. O. B. 718, Jerusalem.

FOR SALE established perfumery, centre Ramat Gan, good income. Apply P. O. B. 696, Tel Aviv.

FOR SALE due to old age a family business for artistic lampshade production, well-established with excellent clientele, steady income for a couple prepared to work and invest IL 20,000. Buyer will be guided technically and commercially. Tel. 268328, Tel Aviv.

NEWLY-ARRIVED Australian fashion jewellery expert looking for agencies in Jerusalem, first-class references. Write John Sofer-Schreiber, 15 Rehov Bayit Vegan, Jerusalem.

PROSPECTIVE INVESTORS for businesses or enterprises can receive advice, guidance and practical suggestions by expert economist. We can also arrange any business or income according to your financial ability. For interview, please Tel. 622580, Tel Aviv, from 4.30-6.30 p.m.

Business Premises

AVAILABLE IN JERUSALEM large shop with gallery. Rehov Shlomzion Hamalka. Tel. 24142.

FACILITIES to SHARE: darkroom, photographic, audio-visual training and electrical test equipment. Laboratory with benches, cabinets, tools. Joseph Warren, 32 Rehov Sprinzak, Holon.

FOR MONTHLY RENT in Jerusalem 4 large rooms, centre of city for office etc. Tel. 522735.

FOR KEY-MONEY, 4-room office, 2 entrances, suitable for advertising agency, lawyer, medical practitioner, immediate entry. Pelled, 18 Rehov Hess, Tel Aviv.

Dogs-Pets

NICE DOGS and puppies, also domestic cats and kittens, always available. S.P.C.A., Tel Aviv, 30 Rehov Salome, Yafo. Tel. 827621.

DROR PENSION for dogs offers Schnauzer puppies, one-year-old male Pointer, 5-month-old German Shepherd puppies, 10-month-old salt-pepper Schnauzer, Schnauzer litter expected soon, of bitch Nancy, salt-pepper for sale. Tel. 961543, Tel Aviv.

SIAMESE and Tonkinese kitten and cats for sale. Tel. 521170, Jerusalem.

7-WEEK-OLD champion pedigree Dachshunds. Plaut. Tel. 67883, Jerusalem.

FOR SALE black pedigreed miniature Poodle. Tel. 741160, Tel Aviv.

Dressmaking

CHALOTTA ELIEZRI high fashion. Tel. 521170, Jerusalem.

Dwellings

JERUSALEM AND VICINITY

CARMI JERUSALEM FLATS Sale — Key Money — Rental, 8 Rehov Hama'alot, Tel. 23330. Reductions for newcomers and returning residents (Maldan).

TO LET in Jerusalem, for monthly rent, attractive 3-room furnished flat in central, quiet street in Beit Hakerem, garden, telephone, central heating. Please apply to Y. L., P.O.B. 81, Jerusalem, or Tel. (02) 28556, 1.30—8.00 p.m.

TO LET furnished and unfurnished apartments, all sizes, large selection ANGLO-SAXON REAL ESTATE AGENCY, 2 Rehov Hasoreg, Tel. 26111.

THIRD GIRL to share flat, Kiryat Yovel, IL150 monthly. Tel. Gloria, 27463, 12-3.

TO LET Beit Hakerem, 4-room luxury flat, unfurnished/ partly furnished, with telephone. Tel. 28027.

AMERICAN wants to buy 3-room flat. P.O.B. 1136, Jerusalem.

TO LET 2 nice flats, 3 and 4 rooms, central heating. Tel. 23998, noon and evenings, except Shabbat.

TO LET new 3-room flat, empty, central heating, Bayit Vegan, immediate entry. Tel. 25018, 8-1, 4-7.

TO LET empty 4-room flat, heating, Neve Granot. Tel. 37541, 4-6.

WANTED graduate student or working girl, share luxury apartment, 21/10 Rehov Tchernichowsky, Rassco, anytime. Sherry.

FOR 1-2 PERSONS, furnished room in student flat, heating, telephone, Ramat Denya. Tel. 39394.

TO LET, 3-room partly furnished new flat, central heating, 1-2 years, Rehavia. Tel. 23172.

AMERICANS desire lease villa, Savyon or similar area. 3 or 4 bedrooms, 2 bathrooms, telephone, starting June/July, 1 or 2 years, will pay dollars or pounds, tastefully furnished or unfurnished. Tel. 02-66844, 10.00 a.m. -4.00 p.m.

TO LET 2-room furnished apartment for tourists or elderly couple, central heating, hot water, Rehavia. Tel. 39025, between 9-12 daily.

WANTED for ten months, unfurnished 2½-3-room flat with central heating, good location. Apply No. 222, P.O.B. 81, Jerusalem.

TO LET lovely new 3½-room flat at Neve Granot, partly furnished, fridge, gas Tel. 25048, Jerusalem.

WANTED TO RENT 2-bedroom furnished flat, centrally located, Jerusalem, two months starting July 1971. Write: Koenig, 2556 Nelson Drive, Seaford, New York 11783.

Emergency Pharmacies

JERUSALEM: New National Pharmacy, Souk Aftimos, Old City, Tel. 83377. **TEL AVIV:** Abramski, 42 Allenby, Tel. 57526; Frankel, 28 King George, Tel. 223721; Nordau, 183 Ben Yehuda, Tel. 242673. **HOLON and BAT YAM:** Juno, Ramat Yosef Centre, Bat Yam. **RAMAT GAN:** Asuta, 41 Jabotinsky, near Assis, Tel. 731874. **HERZLIYA:** Briut, 65 Sokolow. **NETANYA:** Terufa. **PETAH TIKVA:** Fishbein, 6 Hafetz Hayyim. **HAIFA:** Balfour, 1 Massada, Tel. 62259. **HADERA:** Kunstuch-Mercaz, 73 Weizmann.
EMERGENCY HOSPITALS (Jerusalem) Hadassah (Gynecology-Obstetrics, Surgery, Eyes). Shaare Zedek (Internal). Bikur Holim (Pediatrics).
EMERGENCY PHARMACIES for Feb. 6. **JERUSALEM:** New Popular, Inside Damascus Gate, Old City, Tel. 82034; **TEL AVIV:** (Saturday, day) Magen David, 35 Allenby, Tel. 54405; Beni, 174 Dizengoff, Tel. 222386; Neve Avivim Shopping Centre, Tel. 410411; (Saturday night) Moscowitz, 25 King George, Tel. 612850. Ben Yehuda, 142 Ben Yehuda, Tel. 223535; Zafon, 33 Yehuda Hamaccabi, Tel. 449995. **HOLON and BAT YAM:** 46 Krause, corner Sokolov, Holon. **RAMAT GAN:** Chen, 99 Jabotinsky, Tel. 722434. **HERZLIYA:** Briut, 65 Sokolov. **NETANYA:** Geva. **PETAH TIKVA:** Asuta, 21 Baron Hirsch. **HAIFA:** Rambam, 39 Ariosoroff, Tel. 63974; Mercaz, 130 Hanassi, Tel. 81979. **HADERA:** Kunstuch-Mercaz, 78 Weizmann. **BEERSHEBA:** Rambam.
EMERGENCY HOSPITALS (Jerusalem) Hadassah (Internal, Surgery, Eyes). Shaare Zedek (Pediatrics), Bikur Holim (Gynecology-Obstetrics).

EMERGENCY PHYSICIANS
FRIDAY and SATURDAY

JERUSALEM: Magen David Adom, Tel. 101.
TEL AVIV: Dr. Simon, 43 Keren Kayemet, 231374; Dr. Har-Even, 12 Epstein, 443381; Dr. Segal, 13 Bloch, 247860.
HAIFA: Magen David Adom, Tel. 101.

Classified advertisements

TO LET till mid-August, 5½-room flat, ¾ furnished, modern equipment, Rehavia. Tel. 37187, every day after 4.00, except Shabbat.

TO LET 3-room flat, comfortable, furnished, Kiryat Yovel, IL 380. Tel. 69781.

TO LET 3½-room unfurnished flat, central heating, Kiryat Moshe. Tel. 28674.

UNFURNISHED APARTMENT for rent, new, 3½ rooms, central heating, Rehov Tchernichowsky. Tel. 21810, 23384, 23991, except Shabbat.

TO LET cozy, luxurious 3-room flat, elevator, for adults. Only Donath Agency, Tel. 33228.

3-ROOM COTTAGE to let, heating, garden, telephone, empty or furnished. Tel. 66516.

TO LET 3-room fully furnished flat, telephone, heating, Givat Beit Hakerem. Tel. 63148.

TO LET 5-10 rooms, Rehavia. Tel. 33137, 7-8 a.m., 3-5 p.m.

TO LET new, 4½-room unfurnished flat, central heating, 115 Derech Hebron. Tel. 22376 or 65102.

TO LET 3-room fully furnished flat, telephone, heating, 1-2 years, Neve Granot. Tel. 34315, 6-8 p.m.

KIRYAT YOVEL, to let, 2½-room furnished flat, Donath Agency. Tel. 33228.

TO LET 2-room furnished flat, central heating, Rehov Lincoln. Tel. 27909, after 7.00 p.m., except Shabbat.

4-ROOM centrally heated flat to let, German Colony. Tel. 60828.

TO LET 3½-room partly furnished flat, central heating, Beit Hakerem. Tel. 522560.

FEMALE WANTED to share furnished 3½-room garden apartment, Beit Hakerem, with girl of cultural interests, electric heaters, IL 170 monthly, utilities included. Scher, Tel. 31273, temporarily at President Hotel

LARGE FURNISHED ROOM central heating, telephone, Kiryat Moshe. Tel. 528331.

FOR SALE 3½-room luxury furnished flat, centre. Tel. 24804, 39068.

IN BAYIT VEGAN for immediate sale or rent, 2½-room flat, central heating. Dashevsky, 73b Rehov Bayit Vegan, evening only.

FOR SALE University Towers, Beit Hakerem, 3- and 4-room apartments with splendid view, elevator and all modern conveniences, within walking distance of University, from IL 73,000 including all expenses, occupancy Spring, 1972. For plans and further details contact ANGLO-SAXON REAL ESTATE AGENCY LTD. 2 Rehov Hasoreg, 5th floor. Tel. 26111, 526554.

FOR SALE flat, salon, 2 bedrooms, work room, dining corner, kitchen and kitchenette, heating, 3rd. floor (up 2), IL125,000, 31 Rehov Washington. Fox, Tel. 31701.

FOR SALE 3-room flat with dinette, central heating, Beit Hakerem, Tel. 524962, or 525497.

FOR SALE 3½-room flat, central heating, Kiryat Shmuel. Tel. 69056.

ON REHOV SHIMONI, Rassco offers beautiful 2- and 3-bedroom apartments with living room and dining room; beautiful view of surrounding area. For further details call our Jerusalem office, Tel. 27463 or visit our office at 8 Rehov Shamai. Office hours: 8 a.m.—7 p.m.

FOR SALE 5-room luxury apartment, Talbieh, 5 terraces, garden, 2 entrances, suitable for large family or doctor's clinic, 16 steps; buuilt-in closets. July occupancy. IL 145,000. Tel. 02-24716, 03-234919

FOR SALE 3-room flat, 41 King George, 2nd floor, (38 steps) elevator, heating, suit physician, office, pensioners, Tel. 39795, Jerusalem.

FOR SALE spacious 3½-room flat, Rehov d'Israeli, Talbieh, 1st floor, central heating. ANGLO-SAXON REAL ESTATE Tel. 26111, 526554.

FOR SALE in Kiryat Itri, near Mattersdorf, for immediate entry, 3½-room flat, 3 exposures, 3 balconies, central heating. Tel. 25018, 8-1, 4-7.

FOR SALE house with view in Ein Karem. Tel. 31374, after 5 p.m.

FOR SALE 2-room apartment plus hall. Apply Eben-Ezra, 9 Rohov Lincoln, between 1-7 p.m.

FOR SALE German colony 4½ large rooms, central heating, immediate entry. Tel. 03-954221.

4-ROOM APARTMENT Rehov Gautemala, Jerusalem, immediate occupancy, unlinked mortgage. Tel. 02/23834, 02/29423-4.

IN NEVE GRANOT — the lovely, quiet residential area between the University and the Museum — luxurious 4-room flats, dining corner, spacious modern kitchen, storage room, central heating and gas, elevator, parking lot, private land, first-class planning and construction, central TV antenna. For further details call our Jerusalem office, Tel. 27463 or visit our office at 8 Rehov Shamai. Office hours: 8.00 a.m.—7.00 p.m.

FOR SALE — 2½-room flat, splendid view, encloseable balcony, almost immediate entry. Ideal for new immigrant's first flat. Tel. 64694, Jerusalem. Evenings.

FOR SALE 4-room flat, King David Hotel area, 2nd. floor, large eat-in kitchen, 3 exposures, ample built-in closets storage room on ground floor, May occupancy. ANGLO-SAXON REAL ESTATE. 26111, 526554.

FOR SALE fully furnished 3-room flat, central heating, all improvements, Rehov Arlozoroff, Rehavia. Tel. 81141, evenings.

FOR SALE new 3-room flat, central heating, Ramat Eshkol. Tel. 20961.

IN BAYIT VEGAN, Rehov Harav Uziel, Benei-Habira Co. is building luxury 4½-room flats. Apply Raphaeli, Tel. 58750 or at office, 29 Rohov Harav Frank.

FOR SALE immediately, villa plus small 1-room flat, with all conveniences, pleasant garden, plot for extra building, Motza Ilit. Ezra Alfasi.

FOR SALE 4-room exclusively furnished flat, 2nd. floor, Rehavia, IL 150,000. Tel. 39728.

FOR SALE 2 villas, 5-7 rooms in Motza. Tel. 38042.

FOR SALE special offer: Brand-new 6-room penthouse apartment with fabulous view, on 78 Rehov Uziel, Bayit Vegan, immediate occupancy. The penthouse can be seen at anytime. For further information, Tel. 23409.

TEL AVIV AND VICINITY

TWO-ROOM FLATS to let, fully furnished, refrigerators, gas and telephone, Smilovitz, 59 Rehov Hayarkon, Tel Aviv. Tel. 58805.

TO LET luxurious furnished flat, salon, 2 bedrooms, wardrobes, telephone, sunheater, second floor, 624995.

UNITED FLAT AGENCY helps you to find all flats from 1-4 rooms for any period of time furnished or unfurnished. Tel. 245636, Kikar Massaryk, Tel Aviv.

FOR MONTHLY RENT 4 rooms, 2 entrances, suitable for doctor or lawyer. Apply Pelled, 18 Rehov Hess, Tel Aviv.

TO LET flat for 6 months from March 1st, salon plus 3 rooms, elegantly furnished Tel. 263612.

FURNISHED AND UNFURNISHED villas for sale and to let. Apply room 701, El Al Building, Tel Aviv. 9.00—4.00.

ANGLO-SAXON REAL ESTATE AGENCY LTD.
Long and short-term rentals in Tel Aviv and surrounding areas in finest locations, 1-4-room apartments, shops commercial premises of all sizes available, 14 Rehov Frishman, Tel Aviv. Tel. 241155.

ONE-YEAR lease, house, 4 rooms, luxuriously furnished, telephone, in Holon. Tel. 844819, Tel Aviv.

FOR RENT in Givatayim beautiful villa. Tel. 723670, evenings.

WANTED for single woman for 6 months, luxury furnished apartment, salon, bedroom, kitchen, etc., starting April 1 or earlier. North Tel Aviv. Tel. 222095 or P.O.Box 2591. No agents.

2½ ROOMS, furnished, telephone, IL500, payment in advance, Shderoth Blvd., Tel. 250748.

TO LET 6-room detached villa in Zahala, unfurnished, telephone immediate occupancy. Apply room 701, El Al Building, Tel Aviv. 9.00-4.00.

TO LET exclusive unfurnished 4-room flat, for period of 2 years or more, central heating, 7th. floor, 10 Rehov Ruppin, Tel Aviv. Apply M. Sagiv, Tel. 746187, from 7.30-9.30 p.m.

FOR MONTHLY RENT 4-room luxury furnished flat, near Kikar Dizengoff. Tel. 245742, Tel Aviv.

FOR MONTHLY RENT empty 4-room flat, dining room, telephone, magnificent view, immediate entry. Tel. 224174 Viki, from 9 a.m. to 3 p.m. except Shabbat.

FOR SALE key money big nice apartment, suitable for an office, 4 large rooms, telephone, Rehov Hayarkon, ground floor. Please Tel. 234855.

TO LET couple, 3-room furnished flat central, March-September. Tel. 220911.

TO LET furnished flat for tourists, Rehov Ben Yehuda Tel. 621924.

IN TEL AVIV luxuriously furnished flat to let, living room, 2 bedrooms, telephone, air conditioning. Friday, Saturday, Tel. 229045 weekdays, 241462.

INTELLIGENT GIRL to share flat in Ramat Aviv, at IL175 month, age 25. Contact Ruth, Tel. 416111, ext. 256 between 8.30 and 3.30.

FOR RENT furnished luxurious 4-room apartment in the most fashionable suburb in North Tel Aviv, for 2 years. Tel. 266041.

TO LET well-furnished 2 rooms or one in a 3-room flat (with professional man), telephone, gas, refrigerator, North Tel Aviv, Tel. 269454.

FOR SALE 2-room luxury flats, penthouse, office (preferably for engineer) at 18 Rehov Emil Zola, Tel Aviv. Tel. 242824.

3½ ROOM luxurious penthouse flat in Bavli, tiled roof, parking, central heating, special interior decoration, many improvements, IL 155,000. Tel. from Sunday, 327163 9-7 p.m. Dani

SELLING North Tel Aviv, beautiful 1 room flat, all conveniences, big balcony, on garden, 3rd. floor. Tel. 238673.

FOR SALE 3½-room luxury furnished apartment (American style). Apartment airconditioned, central heating, wall to wall carpeting. Holon 3 Hankin St., Apt. 1.

FOR SALE villas in package deal, including architect's and engineer's fees, building permit, on our or your plot, high building standard, show houses ready. Details: David Tepperson Building Co. Ltd., 51 Rehov Hahoresh, Kfar Shmaryahu, Tel. 932059 between 8.00 a.m. -4.00 p.m.

WANTED TO BUY 2½-room unfurnished flat with hall in quiet surroundings, preferably overlooking garden. No. 6968, P.O.B. 1125, Tel Aviv.

URGENTLY WANTED to buy: flat in quiet North Tel Aviv street, large salon plus 2-3 roomse (130 sq. m.). Large balcony or roof desirable. Contact Tel. 52933, Tel Aviv. 9.00-2.00.

POPULARLY - PRICED APARTMENTS throughout the Tel Aviv area: Neve Rassco — 3 rooms. Ramat Gan (close to Bar-Ilan University) — 3 and 4 rooms. Ramat Hanassi in Bat Yam — 4 rooms. All our apartments are conveniently located for schools, shopping centres and the centre of Tel Aviv. For further details call Rassco. Tel. 622222 or visit ouur office at 1 Rehov Har Sinai, Tel Aviv.

FOR SALE in all parts of Tel Aviv, luxurious apartments of various sizes. Apply to: Adam Stern and Co., Contractors, 8 Rehov, Shilo, Tel Aviv (near Ibn Gvirol and Bloch), 10 a.m.-1 p.m., 4-6.30 p.m. Tel. 245815, Tel Aviv.

FOR SALE villa set on 1 dunam beautiful garden, American-style kitchen and bath, plenty of cupboards in lovely section of Ramat Hasharon, possibility of additional building on same plot, price IL165,000. Tel. 771393 between 1.30-7 p.m.

FOR SALE in Ramat Chen charming villa in construction stage, 7 rooms plus washroom plus closed garage, central heating, hot water, central gas, imported fittings, private land, IL210,000. Tel. 622478, 621044, evenings 763361.

BARGAIN for sale in Ramat Gan, 2 rooms, lighted hall, Tel. 740383.

FOR SALE in Raanana: 1) Two first-floor 4-room flats, 148 sq.m. each at IL65,000, realy October; 2) Luxury flat, 4 rooms, 130 sq.m., second floor, available early April, IL70,000. Tel. B.G.S., 50711, Tel Aviv.

NICE APARTMENT 3½ rooms for sale, near Sderoth Nordau, telephone. Please Tel. 234355

BARGAIN for sale, 3-room flat, Tel Aviv, 77 Rehov Arlozorov, Lebel.

A FLAT that suits your taste — 2½, 3, 3½, 4 rooms. You'll find the right one from a selection of more than 300 flats, from IL36,000. Clarin, 32 Rehov Rothschild, Bat Yam.

FOR SALE 3-room flat (Parterre — 6 steps), near Kikar Dizengoff, Rehov Dorianov, Tel Aviv, Tel. 02-38120, evenings, or 02-21776, afternoons.

FOR SALE Neve Avivim, spacious 3-room flat, 2nd. floor, in multi-storeyed building, in an exclusive neighbourhood, IL85,000. Tel. 410939.

YOU'RE GETTING MARRIED — make sure you have a lovely, spacious flat. Find one at Clarin, 32 Rehov Rothschild, Bat Yam.

FOR SALE 3½-room flat with central heating, elevator, in North Tel Aviv. Tel. 243017.

3-ROOM FLAT at special bargain, IL39,000. Clarin Flats, 32 Rehov Rothschild, Bat Yam.

FLATS, VILLAS, houses, businesses for sale and rent, 32 Rehov Arlozoroff, Tel. 236862.

3½ ROOMS with central heating, hot water, elevator, 4th. floor, 33 Rehov Arlozoroff, Tel Aviv; IL115,000. Tel. 229568.

MORE THAN 300 flats at once can be seen at Clarin Flats, 32 Rehov Rothschild, Bat Yam.

HAIFA AND VICINITY

BARGAIN 1½-room flat in new house, Carmel, "Signon" 61 Rehov Herzl, Tel. 525341.

TO LET comfortably furnished 3-room flat, telephone, Sderot Wingate. Please Tel. 04-712580, afternoons.

TO RENT villa in Dania, 3 rooms, telephone, furniture, big garden. Tel. 251717.

IN TIVON R. Stern, Real Estate Agent, houses, flats, villas, cottage and investments, 17 Rehov Oranim, Tel. 931192.

SELLING 3-room airy flat, 2nd last floor, few stairs, German Colony, built-in wardrobes, fixtures, garage. Tel. 04-524113.

FOR SALE 3 rooms, IL 88,000, Berl, Neve Shaanan, Tel. 231782, from 5 p.m.

ON MT. CARMEL, Rassco offers beautiful garden apartments. Each apartment is like a villa by itself of 3½ or 4 rooms. We offer popularly-priced apartments throughout the Haifa area. For further details call or visit our Haifa office: 1 Rehov Herzl, Tel. 538201, office hours: 8.00 a.m.—7.00 p.m.

FOR SALE central Carmel 3½-room luxury flat, IL100,000. Apple Agency. Tel. 87387

SELLING 3 fancy rooms, view, 4th floor, New Romema. Tel. 04-244974.

FOR SALE cottage with garden on single plot, 225 sq. m. living space, 45 sq. m. extra which includes garage and conveniences. Kiryat Bialik-Sabinya, Tel. 711816.

OTHERS

SOUTH AFRICAN DOCTOR serving in army needs place to stay in Beersheba. Write Dr. A. Apter, Military Post No. 2826, Zahal.

TO LET, Herzliya Pituah, furnished 3½-room villa, 3-4 months. Tel. 236483, 2-5 p.m.

FOR SALE in Herzliya luxury 3-, 4- and 5-room flats at 3 Rehov Hashtar, in the most exclusive part of Herzliya, 4 exposures all luxuries. Contact at the builder's office, Grisha Firstenfeld, 4 Rehov Sokolov, Herzliya. Tel. 931775.

VILLAS!! VILLAS!! VILLAS!! for sale in Herzliya Pituah, Kfar Shmaryahu, Ramat Hasharon, Zahala and Savyon. Large selection of 3- or 5-bedroom villas and cottages from IL80,000 to IL230,000. Contact ANGLO-SAXON REAL-ESTATE AGENCY, 70 Rehov Sokolov, Ramat Hasharon, Tel. 774000.

LUXURIOUS 2-bedroom villas in Herzliya Pituah, the lovely suburb of Tel Aviv. Call Rassco, Tel. 622222 or visit our office at 1 Rehov Har Sinai, Tel Aviv.

IN HERZILIYA PITUAH a wide choice of villas of all sizes. Yerev and partners Tel. 932671.

FOR SALE 3½-room cottage flat under construction in Herzliya Pituah, heating, ready by October, IL75,000. Tel. 778808.

FOR SALE luxurious villa in Herzliya Pituah, nice garden, good location, 3 bedrooms. Moran's Real Estate. Tel. 932759 Herzliya Pituah, 8-1, 4-7.

FOR SALE in Herzliya Pituah 5-room villa, high facing the sea, IL138,000. Yerev. Tel. 938504.

FOR SALE in Herzliya, single 3-room house, IL75,000. Tevach Herzliya, Tel. 984307. 12 Rehov Avoda, Herzliya.

FOR SALE dream house in Herzliya Pituah, 5 rooms, large salon, 225 sq. meters, half-dunam, split level, covered garage, November occcupancy, IL174,000. Geri-Garrun, Tel. 03-234919

WANTED to rent in Netanya, 4- to 6-room villa, unfurnished, minimum 2 years. Tel. 03-531757.

LUXURIOUS COTTAGES of 3 bedrooms in Neve Rassco next to Ramat Hasharon, conveniently located schools and shopping centre. For further details call Rassco, Tel. 622222 or visit our office at 1 Rehov Har Sinai, Tel Aviv.

ANGLO-SAXON Real Estate Agency, 70 Rehov Sokolov, Ramat Hasharon, Tel. 774000, offers apartments for sale in Herzliya Pituah, Herzliya town, and Ramat Hasharon, large selection of 3- to 4-room apartments from IL45,000 to IL90,000.

FOR MONTHLY RENT 4-room villa, Tel Baruch, for 2 years. Tel. 776597.

Interior Decoration

WALLPAPERING, painting, blinds, rebuilding, "Studio Dizengoff," 69 Rehov Dizengoff, Tel Aviv, Tel. 233571.

MIKE THE WALLPAPER expert from England. No more bother... we'll call at your home with samples. Also hotels and halls. Guaranteed for five years. Tel. 776317: evenings; 772662: day.

APARTMENTS PAINTED, drapers, all interior decoration, reasonable prices, minimum mess, English-speaking expert. Tel. 945421, Tel Aviv.

Lessons

It's never too late to **LEARN TO DANCE** in 5 lessons with **HANSI**

REH-BRETSCHNEIDER

23 Rehov Ussishkin, Tel. 32535, Jerusalem.

BRIDGE LESSONS in 4 languages, beginners and advanced. Tel. 254008, Tel Aviv

QUALIFIED EXPERIENCED elementary school teacher, gives private lessons, to 1 or more, in Hebrew and school subjects. Tel. 528418, Jerusalem.

QUALIFIED Hebrew teacher has some vacancies for pupils. Phone: 04-232086 evenings.

Musical Instruments

NEW CHOICE PIANO and Electronic Organs and used piano bargains, available on easy terms at Goren Piano Tuners, 12 Rehov Shamai, Tel. 26544, Jerusalem.

PIANOS — new pianos from established firms. Also bargains from IL600. Sale, purchase, exchange, loan, payments. "Gottesman," 88 Rehov Allenby, (opposite the Mograbi), Tel Aviv. Tel. 55662.

CHOICE PIANOS incomparable in quality and price BECHSTEIN, STEINWAY &SONS, HAEGELE, SCHIMMEL, MONINGTON & WESTON, at the leading specialists KLEINMANN, 2 Koresh, 23796, Jerusalem; 36 Zamenhoff, 22299, Tel Aviv. Free delivery. Duty-free imports.

Personal

NEW IN HAIFA for 30-year-olds. Social activities in pleasant atmosphere, every Wednesday at 9.00 p.m. at "Carmelton" Club, Central Ahuza, 9 Rehov Hentke.

Plots

WANTED TO BUY — plots in Kfar Shmaryahu, Ramat Hasharon and Herzliya Pituah. Offers to: David Tepperson Building Company, Ltd., 51 Rehov Hahoresh, Kfar Shmaryahu, Tel. 932059, 932718, Tel Aviv, 3-4.

PLOTS FOR VILLAS Herzliya Pituah and vicinity. Tivuch Pituah, Tel. 988686, Herzliya B.

PLOTS FOR VILLAS in Herzliya Pituah and surroundings. Yerev for investments, Tel. 932671.

WANTED in Jerusalem, building plot for investor: P.O.B. 289, Jerusalem.

WANTED plot in Dania. "Signon". 61 Rehov Herzl. Tel. 525341 Haifa.

FOR SALE plot, 546 sq. m., for construction in Beit Hakerem, Jerusalem. P.O.B. 4091, Jerusalem.

Purchase — Sale

DANISH INTERIORS offers a special bargain on Spanish-style light furniture at below-market prices, all solid oak; bar: IL450; telephone table: IL85; table with folding leaf: IL90; nest of 3 tables: IL255; 2-door cupboard: IL355; limited supply, Danish Interiors: 26 Rehov Trumpeldor, Tel Aviv; opp. Bank of Israel, Jerusalem; 53 Rehov Horev, Haifa; 104 Derech Jabotinsky, Ramat Gan.

PASSPORT TO PASSPORT "Sealy" mattress and box spring dresser, living room, kitchen, household goods. Tel. 03-238672.

BOAT FOR SALE inboard-outboard 20 feet long, brand new speed boat finest make "Stanfire" U.S.A.—private owner—Mercruiser engine, 165 H.P., beautifully trimmed, fully equipped with trailer — price: IL29,500. Tel. 289054.

WANTED — all household articles, refrigerator, washing machine, crockery, furniture, paintings, knick-knacks, etc. Epstein, 33A Rehov Brodetsky, Netanya.

"HAKONEH" Tel. 820653, Tel Aviv, purchases furniture, rugs, fridges, tape-recorders, record players, records, porcelain tableware, transistor radios, electrical goods, men's suits, children's and women's clothing, shoes and all kinds of household goods. Tel. 820653, we come to your home.

A M A N A REFRIGERATORS, deep-freezers, airconditioners, now duty-free for diplomats and new immigrants. Factory warranty. Service and spare parts guaranteed. Sharon Airconditioning Industries Ltd., 2 Rehov Gilad, Ramat Gan. Tel. 733351.

TAPPAN, America's most famous gas and electric ranges, now duty-free for diplomats and new immigrants. Service and full guarantee through Israeli distributor: Sharon Airconditioning Industries Ltd., 2 Rehov Gilad, Ramat Gan. Tel. 733351.

FOR SALE rattan furniture, imported, for balcony, blue silk Buchara carpet, Mikimoto pearls, Koslawsky, 5 Rehov Tashal, Ramat Gan.

EUROPEAN FURNITURE, purchase-sale (bedrooms, diningrooms, other suites). Scheiner, 5 Rehov Avoda, Tel Aviv. Tel. 621865.

FOR NEW IMMIGRANTS, duty-free refrigerators of all kinds, washing machines, ovens, etc. Refrigerators for monthly rent. Service and maintenance. Kirur Scherf, 84 Rehov Dizengoff, Tel. 236378, Tel Aviv.

DISSATISFIED with Formica or Scandinavian furniture? We make furniture from your original designs or Spanish, Mediterranean, English reproductions, early American or classic. Tel. 80482, Jerusalem, for appointment with professional American decorator.

SALE — ALMOST new de luxe American furniture, also new air conditioner, Maytag washer, Westinghouse refrigerator etc. 22 Rehov Benyamin Mintz, Josef Hadar, Apt. 4, 2-8 p.m., Tel Aviv.

FOR SALE African objets d'art, also living room. Flat 2, 73 Rehov Herzl, Bat Yam, from 7.00 p.m.

CLEANS, REFRESHES carpets, upholstery at your home. Tel Aviv, 780118, Haifa, 87337, Jerusalem 22935.

FOR SALE Galit OD 11 sailboat, used 7 times. Turquoise colour, fibreglass, Tel. 932702, Tel Aviv.

NEED 11th year New York Regents Revue Books. Lazar, Tel. 731225, Ramat Gan.

REFRIGERATORS, stoves, washing machines, televisions, also parts, tax free, for new immigrants, 100 Rehov Ben Yehuda, Tel. 223768, Tel Aviv.

GAS STOVE in excellent condition, IL450. Tel. 447147, Tel Aviv.

"HALILIT" import/export of musical instruments, drums, amplifiers, guitars, electric organs. Service also for import for immigrants. "Halilit", 8 Retzif Ha'aliya Hashniya (Clock Square), Jaffa. Tel. 822917.

FOR SALE cheap, furniture, chest-of-drawers, Gumavir sofas, frigidaires, pianos, washing machine, Singer sewing machine etc. Sundays, Mondays and Wednesdays, from 9—5, 45 Derech Hebron, Abu Tor, Jerusalem.

BOUGHT: — antiquities, carpets, porcelain ware, pictures, furniture. Tel. 235749, Tel Aviv from 7—9.

SMALL PORTABLE English typewriter required, must be mint condition. Tel. 04-727231, evenings.

Radio/Television

TV REPAIRS all kinds, Hi-Fi Stereo sets, guaranteed, quick. "Doev" TV Service, 12 Rehov Ibn Gvirol, Tel. 257080, Tel Aviv.

Services

GROUP FLIGHTS available to 5 continents! Half-fare within U.S.A.; Student fares to all points, The Promised Land, 10 Rehov Hillel, Jerusalem. Tel. 27... Tours — Car rentals — Hotels.

"MAGICLEAN" home foam cleaning service, carpets and upholstery, "Scotchgard" stain protection, Tel Aviv, Tel. 930645.

EXCELLENT SERVICE for cosmetics and pedicure. "Salon Broadway", ... Rehov Ben Yehuda, Jerusalem, Tel. 22832.

Situations Vacant

WANTED mechanic or mechanically minded man for Polyethylene extruding or bag making. Tel. 963993, Tel Aviv.

INTELLIGENT AND CAPABLE secretary with perfect knowledge of English and fair/good Hebrew, required by import/export office. Tel. 37277, 37...

WANTED saleman/lady for half-day in Tel Aviv shoe store. Apply Nimrod, 185 Rehov Dizengoff, Tel Aviv.

LARGE TRAVEL COMPANY in Tel Aviv requires: 1. Senior Secretary, English mother tongue, shorthand essential; 2. Female clerk for Tours Department, French mother tongue, working knowledge of English and good typing; shorthand not essential. Please Tel. 227132 for appointment.

WANTED for part-time job in Kfar Shmaryahu, typist. Tel. 932723.

FEMALE CLERK wanted, Hebrew essential, English desirable. Apply "Berlitz" School, 2 Rehov Nahlat Benjamin, Tel Aviv.

Situations Wanted

AMERICAN ARTOS and Eubanks wire cutter, 15 years experience. Tel. 03-...

RELIABLE woman to care for 2 well-behaved children and lovely infant. Light house-work. Sleep-in or out. Call Tel. 81655, Haifa.

COMMERCIAL CORRESPONDENT and translator, new immigrant, English, German, French. Looking for steady job or translation work. P.O.B. 4... Tel Aviv.

EXPERIENCED INTELLIGENT female secretary-clerk accountant, English, German, French, typing, working Hebrew, seeks suitable position. Abramovici, 3 Bograshov Tel Aviv.

GENTLEMAN Hebrew, English, German, Economics diploma and experience, available for part-time appointment or assignments. No. 9162, P.O.B. 4..., Haifa.

ASSISTANT-ACCOUNTANT, English, Hebrew (Shipping) seeks employment. P.O.B. 232, Haifa.

Vehicles

FOR SALE, 1971 VW "Super-Beetle," 1600 cc., 3-band radio and all accessories, low mileage, excellent condition, passport to passport, Tel. 531402, Jerusalem, 8.30—10.00 p.m.

ANNUAL LICENSING TEST (Bnei Brak), 7 a.m.-6 p.m. Prepurchase vehicle examination. Run-in of vehicles. At the only expert in Israel — M.M.B. Bnei Brak: 780693; Haifa: 721339; Jerusalem: 26852.

FOR SALE passport to passport, Austin 1100, 1968. Tel. 717373, Haifa.

FOR SALE, 1970 Escort 1300 cc., 8 ... old, 13,000 kms., excellent condition, paid $1,800, selling $1,350, plus taxes, passport to passport. Gloria, Tel. 27464, Jerusalem, mornings.

CORTINA 1967 for sale, passport to passport, 41,000 kms, Tel. 243253, Haifa.

SELLING 1970 N.S.U. Prinz 4 A O.K. condition, 11,300 kilometres, Campagne, passport to passport. $850 firm — test and IL800 tax. Maurice Gold, 71 Rehov Hashomer, Bldg. 6, Bne Brak. Bus 5...

IMPALA 1970, 1500 kms., passport to passport. Tel. 04-253124.

FOR SALE Landrover Station Wagon, 1963, in excellent condition, 7 seats, L.H.D., taxes paid, low running costs, ideal family/second car. Also Vanden plas Princess ("Rolls Royce") Automatic, taxes paid, ideal enthusiast or eccentric. Tel. 752643, Tel Aviv, after 7 p.m.

SENSATIONAL VW minibus camper equipped with bed, fridge, table, also closet, butane, radio. Tel. 777696, Tel Aviv,

1971 PEUGEOT 304 for immediate sale passport to passport, brand new, only 1,000 kms. Tel. 03-248424.

FOR SALE passport to passport, Opel Kadet Rally, 1968. Tel. 053-27300, 053-23163.

FOR NEW IMMIGRANTS, special payments and easy terms when buying NSU and Audi cars. Or Lapid, 141 Rehov Jabotinsky (opposite police station), Tel. 736087, Tel Aviv.

BEFORE buying a car have it tested at the Testron Institute for cars and motorcycles: 148 Rehov Herzl, Tel Aviv. Tel. 822490.

FOR SALE like new, passport to passport, 1968 Cortina, 1600 c.c., many extras. Tel. 03-853284.

SAVE ON CAR INSURANCE — call Bob Blenko, free quote. Tel. 03-...

FOR SALE A-70 Mustang Mach 1 fully automatic, air-conditioning, in best condition, $3,500. Tel. 223141, Tel Aviv, A. Pomeranz.

PASSPORT SALE, 1970 Saab wagon, $1,900. Tel. 523015, Jerusalem.

VOLKSWAGEN DEALER, B.A.T. Ltd., 9 Rehov Shlomzion Hamalka, Tel. 2..., Jerusalem. Sale, rent for self-drive models.

PASSPORT TO PASSPORT red 1... MGB sports car. Tel. 39473, Jerusalem, 6-8.30 p.m.

rent a car
TEL AVIV — Tel. 783984;
JERUSALEM — Tel. 23403; 522369;
HAIFA — Tel. 527279; 523273; 539621;
KIRYAT SHMONA — Tel. 40511;
NETANYA — Tel. 24409;
BEERSHEBA — Tel. 4474;
EILAT — Tel. 2393.

Meir asks Sadat to show 'courage to make peace'

By MARK SEGAL
Jerusalem Post Political Reporter

TEL AVIV. — Prime Minister Golda Meir yesterday urged President Anwar Sadat of Egypt: "Be brave enough to make peace." She also stated: "If we are forced once more to defend ourselves, then we will win again."

She was speaking two hours before the Egyptian leader was due to make his statement in Cairo. She said, "There are certain situations when it requires more courage to decide on making peace than on war. So we hope he will be sufficiently courageous." She added: "We do not consider it as a sign of weakness to repeat our desire for peace for the thousandth time."

The Prime Minister was addressing a rally of Labour Party branch secretaries convened at the old Ohel Theatre Hall to celebrate the internal party elections. However, the timing of the meeting focused outside attention and brought television crews and correspondents to the hall.

When Mrs. Meir rose to speak, she said: "I do not intend to make any political declarations, the time is not suitable to go into details..." However, looking up with a smile, she added: "I do not wish to disappoint you all," and went on to say: "We do not know what the immediate future holds. The final answer will be given this evening by President Sadat of Egypt. He will tell us whether he decided to renew the shooting or to maintain the quiet along the Suez Canal. I can say, not only on my behalf, but on behalf of the entire population of Israel, that we hope that he will make a wise and sensible decision, not only for our sakes but principally for his own people, so that he will lead his nation to peace and be inscribed in its annals for such a glorious achievement."

Mrs. Meir speaking yesterday (Israel Sun)

AGGRESSION WITH HELP

The Prime Minister declared: "He should know that any aggressive and retrogressive decision will solve nothing and will build nothing..." And she added: "It takes courage to make such a decision, so let him be brave..."

She said that Israel did not consider it demeaning to press for peace, declaring: "We do not want death and destruction. For it is our sincere ambition to build our life and to preserve our life in this region. We seek only peaceful coexistence with our neighbours. For we are going to remain here, just as they will be part of the region... regretfully we have been forced to defend ourselves, from which we emerged victorious." She went on amid applause: "I have no doubt that in the future too if we are forced to defend ourselves once more, we will win too."

The Premier declared that Israel did not want its youth to devote its talents to learning the art of war, but to the arts of constructive peace "from which all the peoples of the Middle East will benefit."

Mrs. Meir noted how the Israel Government had endeavoured in the past few months to bring peace nearer. "To judge by the warlike speeches coming from across the border we might despair and conclude they do not want peace. Nevertheless we must press on." She would like to hope that Israel's neighbours would finally break through the routine of war and join forces in seeking peace. Despite the many years of hostilities, the Government of Israel had resolved to attempt to seek a chink in the wall of enmity. Israel decided to enter the peace talks at the price of the fall of the National Unity Government, "but we did so because we were duty bound to follow the wishes of the people," Mrs. Meir said.

THEY ALSO NEED PEACE

The Premier warned that the talks may take a long time and require much patience: "We can only hope that our neighbours will realize that they need peace as much as we. If they only reveal the same desire for peace as Israel then it can be done. However, it cannot be achieved with a stop-watch, only with patience and perseverance, and then maybe for the first time our peoples can live without shooting, without death."

Mrs. Meir was sure the Arabs needed peace as much, and maybe even more, than Israel, which for its part was ready to do the maximum. "However, two are necessary to make peace, unlike war where only one side needs launch hostilities."

Later Mrs. Meir added: "We do not know what trials await us. But we can say that all our governments since the Six Day War did the maximum to achieve peace and sustain our security... However, the answer to the future is not entirely in our hands. Perhaps the cease-fire will be extended, but who knows for how long?"

THREE PRIORITIES

After welcoming the new secretariats, Mrs. Meir devoted most of her remarks to advising them to give priority to tackling poverty in their neighbourhoods, to take preventive action against juvenile delinquency and for a more personal treatment of new immigrants.

Mrs. Meir spoke critically — "I regret to say that there is a huge gap between the theoretical desire for *aliya* and the personal approach to the individual immigrant. You have to take it upon yourselves to make the newcomers feel at home. I can only say it again even for the thousandth time — even the best government department cannot invite a new immigrant family home for tea." She concluded by urging restraint on demands for higher living standards while a state of emergency was on, and urged more attention to the worst-off in Israel society, especially the youth.

Four U.S. Senators for law conference

LOD AIRPORT. — Four U.S. Senators have agreed to attend an international conference on the legal problems of doing business in Israel and the U.S., due to open in Tel Aviv next Monday. This was announced by Dr. Yehoshua Rotenstreich, President of the Israel Chamber of Advocates, on his arrival from the U.S. last night.

The four Senators are: William Saxbe (Ohio), Alan Biebl (Nevada), John Tower (Texas) and Edward Gurney (Florida.)

The two-day conference will deal with the problems of transnational investments, and the role of government in international trade.

Mapam may quit 'Peace C'ttee'

TEL AVIV. —Mapam is expected to seek the disbandment of the so-called "Israel Peace Committee" on which its party veteran Ya'acov Mayus has served as secretary for years. An increasing number of members of Mapam have been questioning the political sense of still belonging to an organization which has been serving Soviet interests for years.

The Peace Committee on Wednesday climbed on the anti-Israel bandwagon over counter-terrorist measures in Gaza set rolling last week by Rakah, Haolam Hazeh and Matzpen. Mr. Mayus joined with Rakah this week in "calling on the Government to put an end to attacks on innocent residents of Gaza." Official Mapam circles Wednesday disowned Mr. Mayus' initiative in this respect, and spoke of breaking up this body.

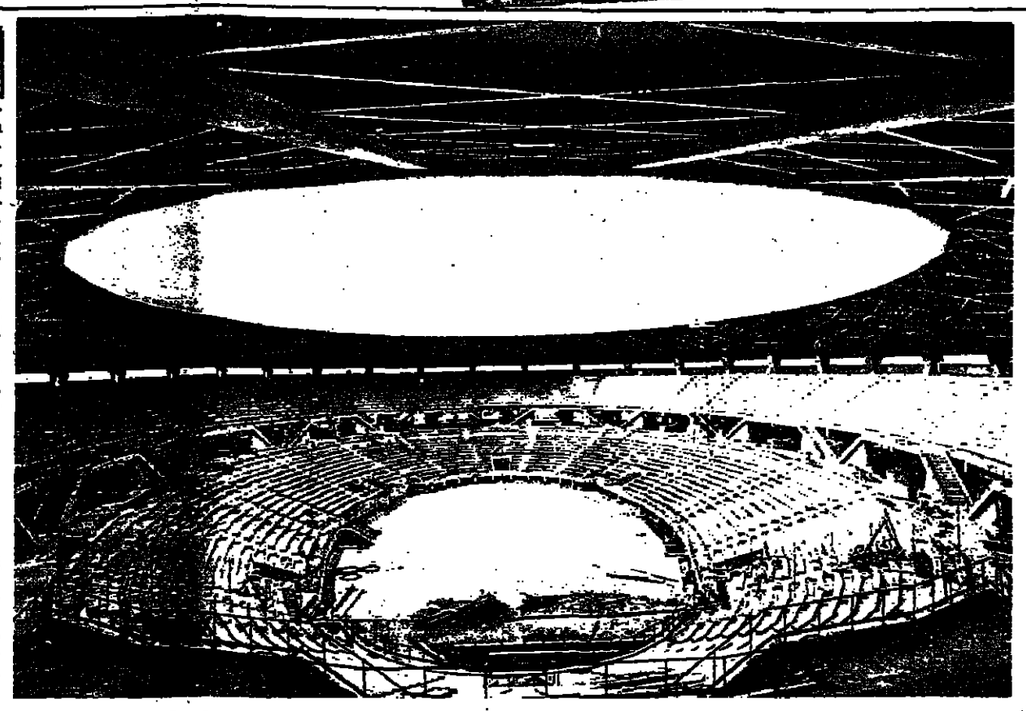

The Yad Eliahu basketball stadium, nearing the end of the first phase of renovation. Five thousand more seats have been added. (Mabat photo)

Tours with a professional touch

Jerusalem Post Reporter

The Ministry of Tourism has launched a publicity programme designed to encourage tours in Israel by professionals in various fields. The new proposed tours, which are being publicized through travel agents, professional organizations, and Israel Government Tourism Offices abroad, combine a holiday with study of the achievements of Israel in specific fields of interest to the professional group.

The first tour will be for those interested in agriculture, and the publicity material contains general background information on farming in Israel, explaining the various types of crops grown in the country, as well as the various agricultural industries. The 15-day tour includes visits to the various types of settlements as well as lectures and discussions with agricultural specialists.

HEALTH SPECIALISTS

The second tour in the series, plans for which have also been published, deals with medicine. In addition to the general background information, the structure of the local medical profession is described, as well as the health situation in the country and Israel's activities in international organizations.

The Training and Promotion Departments of the Ministry intend to produce tour proposals for lawyers, educators and social workers by the end of March. Following this they have a number of other tours already in the pipeline, including tours for bankers, sportsmen, nurses, art lovers, architects and engineers, pilgrims, and archaeologists.

The unique feature of this new programme is that it is the first time that a group of professionals are able to get complete information and guidance on proposed tours in their specific field of interest from one source. Instead of having to run around making arrangements through their travel agents, the Ministry has now provided them with proposed itineraries and full lists of organizations and bodies in their specialized fields who could be of assistance in their tour planning.

Bribery alleged in immigrant housing

Jerusalem Post Reporter

Allegations of bribery in connection with the distribution of apartments to immigrants in the Jerusalem area are being investigated by national police headquarters. The allegations involve an official in the Absorption Ministry.

It is understood that the Ministry has decided not to take any action against the official concerned pending receipt of the police report.

'Concentration depots' for foreign trade

Jerusalem Post Economic Correspondent

Because of the relatively small size of many of the shipments being made by Israel exporters, the Ministry of Transport, together with the Ports Authority, has decided to set up special collection and packing centres at Haifa and Ashdod ports in order to combine a number of dispatches within single containers. This is essential now that Israel has decided to go over to containers for shipment, the Transport Ministry spokesman reports.

The decision was taken at a meeting of the two bodies. The Minister, Mr. Shimon Peres, said that the two centres should prove adequate to handle cargoes for the coming three to four years. At the same time he issued an order for the immediate planning of a large centre to meet the long-term needs of the new shipping mode.

It is estimated that by 1975, close to two millions tons of goods will pass through these centres yearly.

Village leaders swap charges of abuse of authority

Jerusalem Post Reporter

NAZARETH. — The chairman of the Local Council of neighbouring Yafia and his predecessor accused each other of abuse of the office during a trial in the District Court yesterday.

Sharif Halila, a journalist and Labour representative in the Local Council, is facing charges filed by Council chairman Mahmoud Jaber Ali Salah that he pocketed public funds while he was Council chairman in 1965-1969. Halila was accused of forging receipts for school improvements and keeping the money.

The former chairman vehemently denied the charges, and claimed that they had been fabricated by Salah, who belongs to the Refugees List (which holds power now through a coalition with the New Communist Party Rakah). Halila shouted counter-accusations that the present chairman maintains a "special fund" to support administrative detainees and their families. He claimed that the chairman collected IL10 from every family head for this "fund."

The chairman, Salah, admitted that he maintains such a fund, but claimed is was used only to help cover his faction's expenses. He rejected all hints that the money is being used to help security suspects.

Halila contended that the only reason Salah brought him to trial was because he (Halila) had discovered Salah's "fund." He added that Salah's coalition partner — Rakah — "is out to get" him because he once belonged to Rakah, but switched over to the Labour faction.

The trial continues.

Militant Egypt officers 'may upset truce'

BEIRUT. — The Lebanese paper "El Kifah" has reported that a group of militant Egyptian Army officers may upset the new Suez Canal cease-fire.

The group, which has formed around the Egyptian Chief of Staff, Mohammed Zadek, have informed President Anwar Sadat that they will not agree, under any circumstances, to a further extension of the cease-fire, the paper said. The preparations and exercises carried out recently have convinced them that their honour as soldiers compels them to make an additional attempt to erase the insult inflicted upon them and prove to the world that the Egyptian soldier is now capable of facing the enemy, and able to use methods of modern technology.

On the basis of these facts, the Lebanese paper expressed its concern that a large group of young officers may not honour the decisions of the political leadership in Cairo and refuse to obey its order for an additional extension of the cease-fire.

"El Kifah" adds that, according to the young officers, they could teach Israel a bitter lesson and, at the same time, liberate at least the eastern bank of the Suez Canal, which could then be re-opened for navigation.

The young officers, eager to prove their mettle, are posing a problem for Egypt's political leadership. For this reason, the paper believes, there exists some danger that things will get out of hand.

SADAT: NO FIRING

(Continued from Page One)

the cease-fire while Israel was "creating facts."

Egypt's conditions for withholding fire for another month would be "real progress" towards the implementation of the Security Council resolution, he said. He suggested that U Thant report to the Security Council on future efforts for a settlement before the new standstill expired.

Sadat said he realized that Israel would not change her current position "except by force or the pressure of force." He claimed that Israel had so far shown not " a single sign" that she was prepared to implement the Security Council resolution.

The Egyptian President expressed gratitude for "the exemplary" attitude of the Soviet Union, and noted a change in Western European attitude where "the policy of France has been effective."

Sadat's 45-minute speech was broadcast live by Cairo Radio and TV networks and the state radios of Libya and Sudan. It was quoted at length late into the night by most Arab radios.

The President's appearance at the National Assembly was delayed by about 45 minutes. Most Egyptian leaders, including top political and military officials, were present. Cairo Radio's failure to explain the delay raised speculations that the Egyptian leadership was studying last-minute developments.

Egypt's decision to observe a 30-day truce did not seem to have surprised Arab states. Reports from Jordan and Syria indicated that the population there appeared to be more concerned with the week-end Moslem Id al-Adha (feast of sacrifice) than with the possibility of renewed fighting on the Egyptian front.

These countries, nevertheless, were reported to have put their border forces on the alert.

JERUSALEM REACTION

Our Diplomatic Correspondent adds:

In Jerusalem, official reaction to the Sadat speech was conspicuous largely for its brevity last night. The speech merited careful study for such light as it threw on Egypt's policies, it was said, but substantive comment was avoided, except for a reiteration of Premier Golda's Meir's statements in Tel Aviv.

Some observers in the Capital conceded, however, that Sadat's proposal for the reopening of the Suez Canal upon the withdrawal of Israel troops from the east bank, was not only a self-serving but a smart move, likely to strike a responsive chord in many countries which find themselves hurt by the Canal's closing.

Since June 12, 1967, it had been Egypt's adamant position that the Canal could not be cleared for passage of ships until all Israeli troops had been evacuated from all of Sinai.

Meanwhile, keen interest has been aroused in Jerusalem by the publication in "The New York Times" yesterday of the contents of a recent note by U.S. Secretary of State William P. Rogers to Egyptian Foreign Minister Mahmoud Riad, in which the original Rogers border plan had allegedly been revived. The reliability of the "Times" report was the subject of discussions between Israel and American officials both in Jerusalem and in Washington, it was disclosed.

The Israel Government remains opposed not only to the substance of the Rogers plan, but to the implied claim of an outside power to share in the actual process of peace-making between Israel and the Arab states.

'EDITED' DISPATCH

Meanwhile, INA reported that the published contents of Secretary of State Rogers' most recent message to Egyptian Foreign Minister Mahmoud Riad was discredited by the State Department yesterday as "importantly wrong... unauthorized and edited."

Thus, said Department spokesman Robert McCloskey, "I am strongly inclined to believe that no authorized or responsible American official is involved," in leaking it to the press.

The report, in "The New York Times," said that Mr. Rogers had advised Mr. Riad that Israel was expected to submit new and "substantive" ideas for a peace settlement after the cease-fire was extended; that the U.S. continues to adhere to the Rogers plan of 1969, calling for almost total Israel withdrawal from occupied Arab territories; that "the United States is prepared to make an all out effort to help the parties reach a settlement this year"; that the Jarring talks could not succeed under deadline pressure; that Egypt's decision not to call for a special Security Council meeting was "wise, constructive and in the interest of the United Arab Republic"; that the Arabs were not at a military disadvantage, and that the U.S. had not promised Israel to veto any anti-Israeli U.N. measure.

Margaliot shelled

Several bazooka shells were fired at Margaliot in Upper Galilee from Lebanese territory at 7.30 last night. There were no casualties and fire was returned.

Labour group to tackle local rates problem

Jerusalem Post Staff

TEL AVIV. — A committee of four prominent Labour Party members is to work on a solution to the financial difficulties of the local authorities without upsetting economic stability.

This was the outcome of yesterday's discussion on the municipalities' pressure to raise rates, at a joint meeting of the Alignment Committees on Economic Policy and Local Government. The mayors had announced that they had to up the rates, otherwise local government might collapse. At the same time, the Histadrut leadership — as well as Government spokesmen and the Manufacturers Association — warned that any new local taxes would undo the "package deal" and upset economic stability.

The upshot of the meeting was the appointment of a smaller committee comprising the Finance Minister's aide, Mr. Moshe Sandberg (for the Government); Histadrut Trade Union chief Uriel Abrahamowics; the chairman of the Union of Local Authorities, Holon Mayor Pinhas Eylon; and Tel Aviv Mayor Yehoshua Rabinowitz. No deadline was set for their deliberations. Apparently they are awaiting the return of the Finance Minister from abroad.

Meanwhile, the chairman of the Coordinating Bureau of Economic Organizations, Mr. Mark Mosevics, yesterday asked the Minister of Interior to call an urgent meeting of the signatories to the "package deal" with local government leaders in order to discuss municipal rates. When the deal was signed, he said, it was understood that no taxes would be raised without the consent of all parties to the pact.

Elderly citizens to afforest Nebi Samwil

Some 600 old people from Jerusalem will plant trees on the slopes of Nebi Samwil next Monday, February 8.

The old people will leave from the Binyanei Ha'ooma in special buses at 8.30 in the morning. The Jerusalem Municipality invites all old people to come along and take part.

TEL AVIV STOCKS

Investment $ up to IL4.19

Jerusalem Post Financial Reporter

TEL AVIV. — A huge demand for the investment dollar — $175,000 worth — caused the price to rise by five agora yesterday to stand at IL4.19. At this price, $157,000 was traded. Most of the demand came from one large institution.

As for stocks, their prices continued to crawl upwards yesterday, with the turnover being IL308,600, of which IL57,500 was in the variables. Both dollar, and index-linked bonds declined slightly. The turnover in bonds was IL845,600. The black market dollar was IL3.80-82.

The general index of share prices advanced by 0.53 per cent to stand at 120.74.

The following rose in price: Otzar Hityashvut Registered, which was firm in the first round, rose by 1.5 in the variables to close at 190; Bank Leumi (7,700) gained 0.5 and 0.5, closing at 753.5; Gus-Tassiyot (3,500) was steady in the first round but gained one in the variables to close at 72; Wolfson-Clore-Mayer IL10 Bearer (2,000) was also steady in the first round, and gained 0.5 in the variables, to close at 43 and Paz (20,000) rose by one and by 0.5, closing at 69.5.

Other gains were recorded by: Otzar Taasiya (3,000), IDB Ordinary (5,000), Sahar (700), Africa-Palestine IL10 (5,000) Elco IL1 (3,000), Ata C (5,000), Motor House (3,000), Ellern Investment (500), Discount Investment (6,000) and Bank Leumi Investment (3,000) all by one; Hassneh (12,000) by 2.5; ILDC bearer (19,000), ICP (3,000), Isras (16,000), Pri-Or (1,000) and Delek Registered (7,000), all by 1.5; Argaman Preferred (7,000) by two; Dubek (1,000) by four; Ta'al (1,500) by 2.5; Naphtha (4,000) by 0.5 and Lapidot Bearer (300) by three.

Discount A (1,000) lost one.

	3.2.71	4.2.71
LINKED TO THE DOLLAR		
5% Dead Sea Junior	114.5	114
5% Electric Corp. Tranche A	203.8	204.1
6% Electric Corp. Tranche B	127.5	127.5
LINKED to the C.o.L. INDEX (Capital & Investment)		
Absorption and Compulsory 1965	138	137.2
Defence Loan 1968-41	104.8	104.9
SHARES		
Electric Corp. — O.	53.5	54
Union Bank of Israel — O.	115	115
Otzar Hit. Hayehudim — O.S.	187	188.5
I.D.B. Co. — O.	108	109
Gen. Mort. Bank — O.	180	180.5
Pal.-British Bank — O.	152.5	153.5
Israel Discount Bank — "A" O.	224	223
Mizrachi Bank Ltd. — O.	122.5	122.5
Carmel Mort. & In. Bk. — "O"	115.5	115.5
Bank Leumi — "A" O.S.	252	253
Mr. & In. Bk. for Bldg.—"D" O.	98	98.5
Bank Hapoalim — 10% P.O.	198	198
Industrial Dev. Bk. — 8% P.O.	87	87
Develop. & Mort. Bank — O.T.	179	179
Housing Mort. Bank — O.	138	138.5
G.U.S.-Rassco — O.	71	71
Isr. Cent. Tr. & Inv.	103	103
Hassneh Ins. Co. — O.	110	112.5
Wolfson, Clore, Mayer—O. IL1	84.5	84
Wolfson, Clore, Mayer—O. IL10	42	42.5
Tefahot Isr. Mor. Bank 8% P.O.	137.5	138
Tefahot Isr. Mortg. Bank — O.	136.5	137.5
Sahar — "C" O.	94.5	95.5
Azorim — O.	89.5	89.5
Africa-Pal. Investment—O. IL10	116	117
Israel Land Dev. Co.—O. Reg.	79.5	80
Isr. Land Dev. Co.—60/61 O.T.	79	81
I.C.P. Israel Citrus Plant — O.	50	54.5
Property & Build. Corp. O.	105	105
Mehadrin	111.5	112
Pri Or Ltd.	112	114
Anglo-Israel Investors — O.	87.5	87.5
Rassco — 8% P.O.T.	40.5	40.5
Rassco — O	28.5	29
Isras	50	50
Neot Aviv — O.	29	29
Alliance — B.T.	628	627.5
"Elco" Isr. E.L.-Mech In.—O.T.	91.5	92
"Argaman" — 8% P.O.T.	88.5	90.5
"Ata" — "C" O.	91	92
Motor House — O.	50	51
Dubek — 8% P.O.T.	138	142
Cold Stor. & Supp. Co.—O. IL10	85	85
Elect. Wire & Cable Co. — O.	102.5	103.5
Solel Boneh — 10% "A" P.O.	93	92
Lighterage Supply Co. — O.	70.5	71
Chemicals & Phosphates — O.	35	34.5
Lewin Epstein — 8% P.O.T.	63	63
Moller Textile — O.	115.5	115.5
Nechushtan — 8% P.O.T.	107.5	108
Teva — O.T.	375	375
Phoenicia 8% P.O.T.	58.5	58.5
Paper Mills — O.	139.5	140
Assis "B" — O.	131.5	132
Shemen 8% — P.O.T.	76	76.5
"Taal" Man. of Plywood — O.	119.5	122
Delek "C" — O.	106	107.5
Elgar — O.	54.5	55
Ellern Invest. Co. — O.	114.5	117.5
Bank Hapoalim Inv. — O.	114.5	113.5
Export Bank Inv. Co. — O.	39.5	39.5
Paz Investment Develop. — O.	68	69
Ampa Investment — O.	71.5	73
Discount Bk. Inv. Cor. — O.T.	138.5	141
Japhet Bank Invest. Cor. — O.	81.5	82
Bank Leumi Invest. C. — O.	161.5	162.5
Foreign Trade Invest. C.— O	44.5	44.5
Mizrahi Inv. Corp. — O.	113	112
Hapoel Hamizrahi Inv. Co. — O.	45.5	46
"Piryon" Inv. Trust — "B" Sh.	50	50
Clal Isr. Inv. Co. — O.	94	94
Naphtha — O.T.	45	46.5
Lapidoth — O.	65.5	65.5

Legend: O.S. Ordinary Stock; P.O. Preferred Ordinary; O. Ordinary; P. Preferred; T. Tax Limit 25%; N.C. Not Communicated; 'S. Sellers only.

(In cooperation with the Union Bank)

Wall Street hopes for recovery

NEW YORK. — The Dow Jones morning market comment pointed out that the Stock Market continued to appear to many analysts to be heading for more near-term gains, though they warn that profit-taking may produce some downward lapses.

Analysts generally say the main motivation force behind the market currently is the determination of the Nixon Administration to stimulate the economy. Hope for economic recovery this year has been widely cited as the main force behind the warm market rally that began in mid-November. Analysts consider Wednesday's late market rebound to be characteristic of its recent pattern. Profit taking eroded the market in early trading, but by the close it had used up the small overall gain.

Stocks opened higher Thursday with advancing issues narrowly leading decliners, and the Dow Jones Industrial Average hardly changed. The volume was moderately strong at 20,850,000. Dow Jones closed at 874.79, down 1.44.

WALL STREET

Closing Thursday, Feb. 4, 1971

Alcoa	65⅝	Gen. Elec.	103½	Otis Elev.	43¼
Amer. Can	42¾	G. Fs. Corp.	83¾	Pac. Petr.	30⅝
Amer. Mot.	8½	Gen. Instr.	22⅛	Panam WA.	15
Ampex	21¾	Gen. Mot.	81¼	Penn-Centrl.	7⅝
Amer.R & D	52¼	Gillette	47¼	Pennzoil Un.	28⅝
Amer. T & T	53	Glen Alden	9¼	Phil. Petro.	31
Anaconda	43⅛	W.R. Grace	32¾	Polarold	87¾
Avco	16⅞	G. W. Fin.	24¼	Raytheon C.	35⅛
Beth. Stl.	41⅞	Homest. Min	24⅞	RCA	32¾
Boeing Co.	20½	IBM	330½	Reynolds T.	57½
Bourns Inc.	14½	Int. Paper	38⅛	Sears Roe	79⅞
Brunswick	23	Int. T & T	55	Sollt. Dev.	15⅞
Borroughs	122	Itek Corp.	37	Sperry Rnd.	31¾
Celanese	68½	Lilly & Co.	109⅞	Stonj	70¼
Chrysler	26⅝	Ling T. Vght	12⅞	Syntex	47⅛
Coca-Cola	86	Litton Ind.	28⅝	Teledyne	28¼
Comsat	58⅝	Loew's	40⅛	Telex Corp.	17½
Cont. Data	60½	Marcor	33½	Texas Instr.	19¾
Ct. Wright	12¾	Mc Crory	21½	Time Inc.	45½
Dow Chem.	80⅛	McCul. Oil	44	Transwair	17
Dupont	144½	McDon-D	27½	U.N.Carbide.	43¼
East. Airlns.	19½	Miles Lab.	50¾	US Smelting	28⅝
Ekodak	76⅞	Minn. MM	101	US Steel	32¼
Fair Cam.	33½	Monsan.	38¼	Westg. El.	72⅛
Fair Hill.	11⅞	Motorola	58¼	Witco Chem	28⅝
Fd.Nt. Mrtg.	63½	Murphy Ind.	12½	Woolworth	39⅜
1st Ch. Fin.	45⅞	Natomas	60⅛	Xerox Co.	98¾
Ford Mot.	57⅜	Occ. Pet. C.	19⅜	Zenith Rad	40⅞
Gen. Bat.	29	Olin Corp.	22¾		

Supplied by Scheinman, Hochstin & Trotta Inc., Members N.Y. Stock Exchange.

La Barchetta
SEA-FOOD RESTAURANT
326 Dizengoff St., Tel-Aviv — Tel. 448405
Join us for a sea-faring adventure in sea-food artistry. A prime selection of continental and Mediterranean sea-food specialties.
Danni Stucelli
Your host
White and Rose Wines from Eliaz Cellars served at LA BARCHETTA.

IMPORTANT NOTICE TO TRAVELLERS
LUFTHANSA GERMAN AIRLINES
announces
THAT ALL FLIGHTS
TEL AVIV-MUNICH-FRANKFURT
(both directions) are operating as normal and are not affected by the strike of ground personnel in Germany.
Travellers are advised to contact their travel agents regarding onward flights from Germany.
Dr. Jacobson Advt.

FOR SALE
4-room luxury flat
in small new house. Heating, telephone. Inspection only 3-5 Sunday, February 7, 1971.
20 Rehov Beit Hakerem
DONATH AGENCY, JERUSALEM

TO LET
Luxuriously furnished flat, large living room, 2 bedrooms, central heating, parking, near Rehov Bloch. Available March 1, 1971.
Very elegantly furnished villa, lounge and 3 bedrooms, central heating, airconditioned, beautiful garden. Available immediately.
S. L. BAUM LTD.
169 Allenby Rd.
Tel., 621127
19-1 5-6

BEAUTIFUL VILLA
IN EFAR SHMARYAHU
built on nearly 2-dunam grounds. Lounge, studio, 3½ bedrooms, dinette, garage and central heating.
IL260,000
Vidor Brokerage
94 Allenby Rd.
Tel Aviv. Tel. 622885

FOR SALE ON MT. CARMEL
VILLA 6 rooms, central heating, garage.
FLATS 5 rooms, occupying the whole floor.
4 rooms IL62,000.—
HADAR: 2½ and 3-room flats.
Flats for key money and monthly rent.
OFFICES — Sale and monthly rent.
SIGNON LTD.
L. SAMOSHI, 61 Rehov Herzl, Haifa, Tel. 64759, 525341.

INVESTMENTS in U.S. and Israel
SECURITIES
OSCAR GRUSS & SON
MEMBERS NEW YORK STOCK EXCHANGE
TEL AVIV: Shalom Tower, 19th Floor
Tel. 51961

REWARD
for information leading to recovery of stolen
FIAT 600
light green,
Plate No. 631-425
Telephone 32289, Jerusalem.

U.S. SECURITIES
For all brokerage services call or visit
Scheinman, Hochstin & Trotta
Tel Aviv Office: 9 Rehov Ahad Haam, Shalom Tower, 4th flr. Tel. 51525, 51711.

HEVRA LENIHUL KRANOT BNE'EMANUT B.M.
Price on February 4

	Unit Price %	Market Price %	Redemption Price %
TZABAR	123.8	118.0	118.0
EREZ	79.3	75.5	75.5 XD
ETTAN	106.58	103.96	— XD

Cold and wet week-end

Jerusalem Post Reporter

BEIT DAGON. — It will continue cold and wet, with high winds, well into the Sabbath in the northern and central parts of the country, the weatherman said yesterday evening.

Despite the cold, the showers herald the first of the spring storms. Subsequent cold and rainy spells are likely to be of shorter duration, although freak phenomena, such as the exceptionally dry and warm January or the unusually cold first fortnight of December, are always possible in this part of the world, he said.

Precipitation totals to date are generally close to the average record — with the exception of Jerusalem, which shows a substantial deficit (80 millimetres, with the total up to yesterday morning amounting to only 243 mm.). Beersheba, on the other hand, has a surplus over its annual total. The gauge readings there are now 127.5 mm., or 27.5 mm. ahead of the 12-month average. Tel Aviv, with 342 mm. and Haifa, 337.6 mm. are both close to the average for this time of the year and their respective areas.

Snow fell on Mt. Hermon yesterday, forming a blanket about 50 centimetres thick on the ski grounds. If the snow remains, this will be the first week-end this season that ski fans will be able to try the slopes.

Hadassah falls in line; allows Sabbath visits

Jerusalem Post Reporter

Hadassah Hospital has finally decided to permit Saturday visiting, both in the afternoon and for one hour after sunset on Saturday, it announced yesterday evening. The official statement ran: "Hadassah Hospital has decided to adopt the practice in regard to visiting hours of all other hospitals in Israel. Visiting hours at Hadassah will therefore now be every day of the week between 3.30 and 5.30, except Fridays, when they will be 2-4 p.m. There will be extra visiting hours on Saturday evening, between 7 and 8 p.m. in winter and 8 and 9 in summer."

The hospital spokesman added that the hospital "will be asking the full cooperation of the public for strict observance of these hours."

There has been over the past week considerable pressure both from members of the public and from the Ministry of Health to change an earlier decision against Saturday visiting, but the hospital spokesman "could not say on what basis the new decision had been taken."

KIDNEY TREATMENT

Hadassah will also shortly be opening its long-dormant kidney dialysis unit at the old Ziv building in Rehov Strauss. Though the upper floor, which belongs to Hadassah, has been in possession of six kidney machines for some time, it has been unable to operate them due to lack of funds. However, a financial arrangement has been made with the Ministry of Health and they should be working soon, it was learned last night. The hospital spokesman, who said that "final arrangements were still being made," denied the hospital was waiting until an official opening ceremony involving visiting Hadassah women in two week's time.

The machines can treat up to 18 patients and it is estimated by Professor Walter Joseph Czaczkes, head of Hadassah's kidney dialysis unit, that the new additions at Ziv and the newly opened dialysis unit at Sha'are Zedek Hospital which will be further developed, "should be enough to satisfy the Jerusalem region's dialysis needs within two years."

IL100m. could save 100 lives a year

Jerusalem Post Economic Reporter

Road accidents could be cut by 20 per cent, and 100 lives saved yearly, if a one-time investment of IL100m. were made in safety improvements into the existing road network, Mr. Ramon Harel, Director-General of the Transport Ministry, stated yesterday. He claimed this while presenting a five-year plan for the development of the road infrastructure to the bi-weekly meeting of the Road Accidents Headquarters in Tel Aviv.

In addition, such an investment would also save IL100m. worth of damage caused by road accidents, he noted.

Mr. Harel explained that he was referring to a one-time investment in improving various points in the basic infrastructure of the road network, such as the installation of more traffic lights, improvements at junctions, expansion of bridges, straightening of curves and the opening up of the line of vision at blind corners.

The Deputy Minister, Gad Ya'acobi, told the meeting that IL500m. would be needed to construct the Tel Aviv underground and the high-speed rail link between Tel Aviv and Jerusalem. The economy could not now finance such huge investments and other sources would have to be sought.

MOTORIST
For your
ANNUAL LICENSING TESTS
(Bnei Brak)
Front Wheel Alignment—Pre-Paint Tests — Ben-in of Vehicles only
M.M.
BNEI BRAK HAIFA JERUSALEM
Tel. 786832 Tel. 721338 Tel.

THE WEATHER

Forecast: Scattered showers and strong winds with isolated thunderstorms in the North.

Outlook for Saturday: Scattered showers.

Weather synopsis: Complex low over Central and East Mediterranean causing rainy weather in this region.

Jerusalem	48	6—11	8
Golan	66	4—8	6
Nahariya	66	9—15	12
Safed	53	4—7	6
Haifa Port	58	10—16	14
Tiberias	49	10—19	15
Nazareth	62	8—12	11
Afula	54	9—16	13
Beisan	—	—	15
Shomron	49	7—12	9
Tel Aviv	47	10—17	16
Lod Airport	46	9—18	16
Jericho	27	11—21	17
Gaza	54	9—18	16
Beersheba	36	9—16	15
Eilat	23	12—21	20
Tiran	37	14—21	19

ARRIVALS

Mrs. Rose Halprin, National Public Relations Chairman of Hadassah, Mrs. Florence Perlman, National Treasurer, and Mrs. Gladys Zales, Communal Organizations Liaison, for the Hadassah Leaders Mid-Winter Conference in Jerusalem.

DEPARTURES

Mr. Mordechai Bar-On, Head of the Jewish Agency's Youth and Hehalutz Department, to London, on a fund-raising mission (by El Al).

Deputy Agriculture Minister Benzion Halfon, for Italy to represent the Israel Labour Party at a conference of the Italian Socialist Party (by El Al).

Father Jean Roger, of Notre-Dame de France, Jerusalem, on a two-month lecture tour of France, Belgium and Austria, on behalf of the Ministry of Tourism (by El Al).

Professor S.B. Auerbach, of Bar-Ilan University, to Paris, for a short lecture tour.

Mr. Shimon Wiesenthal, to Vienna, after a short visit (by El Al).

Haifa bakers end strike

Jerusalem Post Reporter

HAIFA. — For the first time in over a week, housewives here will from today be able to buy as much bread and *hala* as they can consume. Bakery workers have decided to return to normal work, after being told that a committee will be set up to discuss their wage claims, and after they received promises that their bonuses would be brought up to the level of their colleagues in Tel Aviv.

For the past week, Haifa bakers have been working no overtime in order to press for higher pay.

Robbed bank 'was warned'

Jerusalem Post Reporter

TEL AVIV. — A distinct warning that several men in a parked car were acting suspiciously was delivered to the staff of Bank Hapoalim in Ramat Gan, Rehov Herzliya — some 15 minutes before it was robbed, the police spokesman said yesterday.

The warning was delivered by "a respectable" member of the community who happened to be passing when he noticed the car and its occupants. The police refused to reveal his identity.

However, the staff of the bank failed to act on his warning.

In the armed robbery which followed three men made off with IL15,634 and $444. The stolen Hillman car in which they made their getaway has not been found yet.

The police investigation is continuing.

Jerusalemite jailed for joining PLF

LYDDA. — A Jerusalemite who spent the Six Day War in Jordan and returned to Jerusalem in 1969 under the family reunification scheme was sentenced to two years in jail yesterday for membership in the Popular Liberation Front and possession of a Kalachnikov field rifle.

He is Ahmed Dari, 33, who also received a suspended sentence in the military court here.

Another man, Muhammed Ali Nasser, 29, was given two years for possession of another Kalachnikov. Dari had tried to recruit the second accused into the Front; although Nasser refused to join, he accepted the weapon from Dari. *(Itim)*

Boy fined for plot to bomb army camp

TULKARM. — The 15-year-old son of a senior official of the Agriculture Ministry office in Nablus was arrested recently for planning to bomb the Beit Lid military petrol station and an Army camp.

The youngster was tried before a military court on the day of his arrest and fined IL5,000. He also received a five-year suspended prison term.

It was learned that materials for making bombs were found in his home. *(Itim)*

THE TEACHERS' Union in Haifa has agreed to postpone the announced strike of 17 veteran kindergarten teachers for another attempt at a negotiated settlement on the restoration of assistance denied them by the Education Ministry, reportedly in violation of an agreement.

Grandfathers ordered to support infants

TEL AVIV. — Three elderly men were ordered to pay child support for their grandchild and "step-grandchildren" yesterday, in two District Court cases.

The first involved the plea of two small children for temporary support from the stepfather of their father, who is out of the country. The old man claimed that he was not required to pay, since he was not directly related to the children; but Judge Max Czernobilsky ordered him to pay IL450 a month toward the children's maintenance as long as their father was away. He based his ruling on evidence that the respondent had in fact promised to support the children while his stepson was away, and it was only on this condition that the father was allowed to leave.

CAN AFFORD IT

In the second case, the two grandfathers of a three-year-old boy were ordered to pay IL150 each since the child's father has disappeared. When the paternal grandfather complained that he could not be forced to pay this sum on top of the IL250 rent he was already paying to his missing son's family, Judge Czernobilsky replied that the one thing had nothing to do with the other, and that the respondent could well afford both payments.

As to a contention that the mother should be responsible for supporting her child, the judge sternly admonished the old men, adding that the mother had the task of educating the child and taking care of his other needs, and that she could not be expected to go out to work. *(Itim)*

A Bar Mitzva must have a party — and father must pay

TEL AVIV. — The divorced father of a boy who lives with his mother is required to foot the expenses of his son's Bar Mitzva party to the extent he can afford.

District Court Judge Elisha Scheinbaum ruled yesterday that it is the duty of the father to make sure the boy is suitably dressed on his Bar Mitzva and is not ridiculed by his peers because he cannot have a proper celebration.

"A Bar Mitzva party is a necessary element in the child's feeling of well-being," he stated; and the financial responsibility of having the party must therefore come under the heading of maintenance which the divorced father is required to pay. He ordered the respondent to pay IL300 toward his son's Bar Mitzva celebration, although the son had requested IL500 in his application. At the same time, the judge turned down a request to have the monthly child support payment raised from IL130, on the grounds that the father's income has not increased since that rate was set. (Itim)

Hadassah leaders to confer here

Five hundred Hadassah leaders from the U.S. are expected today and on Sunday for their Midwinter Conference to be held in Jerusalem next week.

During their stay the delegates will meet Prime Minister Golda Meir, and former Premier David Ben-Gurion, and the conference will be highlighted by the presentation of the annual Henrietta Szold Award to President Zalman Shazar.

Another highlight of the tour will be an Oneg Shabbat with Finance Minister Pinhas Sapir.

The delegates will attend the opening ceremony of the new Hadassah Community College at the Hadassah-Seligsberg school in Jerusalem.

On Wednesday a reception was held at the home of Mr. and Mrs. Arthur Lourie in Jerusalem in honour of Mrs. Fay Schenk, the National President of Hadassah. Mrs. Abba Eban, Mr. and Mrs. Y. Olshan, Mr. and Mrs. Walter Eytan and Dr. and Mrs. K. Mann, were among the many guests.

Ilan hopes to raise IL600,000 in Monday's drive

Jerusalem Post Reporter

TEL AVIV. — Mayor Yehoshua Rabinowitz yesterday made the first contribution here to Ilan's fund-raising drive by donating IL1,000. He announced his contribution at a press conference held in his Town Hall office yesterday morning.

The fund-raising campaign is to begin on Monday afternoon and its organizers hope that they will collect some IL250,000 in Tel Aviv alone. The national goal has been set at IL600,000. Some 5,000 of the city's high-school pupils will take part in the campaign.

Rabbi Yedidya Frenkel, who heads this year's campaign here, told the press that Ilan helps rehabilitate some 1,000 disabled youngsters in this city. The needs increase as they grow older, since the problems of more specialized education, means of transport work and social adjustment arise.

Mr. Ephraim Raz, chairman of Ilan's institutions committee reported that all its existing institutions in town are filled to capacity, despite the fact that polio has been overcome. The major problem now seems to involve children born with cerebral palsy.

M.K.s told that stage, film censorship 'just'

The Knesset Interior Committee learned yesterday that, in the opinion of the country's leading showmen, playwrights, producers and directors, censorship in Israel is "liberal and just, and upholds stringent moral standards."

The Committee met with several entertainment personalities to discuss a motion presented by Rabbi Shlomo Gross (Agudat Yisrael), who charged that moral principles in Israel were being dragged down by "shoddy entertainment."

The entertainers noted, however, that as television programmes have the widest audiences in the country, some form of official censorship should be applied to the Israel TV service. At present the Broadcasting Authority has the sole say over what programmes are fit for public presentation, and is entirely independent of all external control.

The Committee announced that it would invite representatives of the Broadcasting Authority to express their views soon.

Bid to speed traffic victims to hospital

Health Minister Victor Shem-Tov has appointed a committee to study speedier means of transferring traffic accident victims to hospitals. The 10-man committee will be headed by Professor S.A. Weisman of Ichilov Hospital, while the other members have been drawn from various organizations including Magen David Adom, the Defence Forces and the Treasury.

In announcing the appointments, the Minister said that experience has shown that many a life could be saved if only the time-lag between the time of the accident and admittance to hospital could be cut down. Also, the Minister noted that if some method of administering first aid to patients while on the way to hospital could be instituted, the casualty rate would drop.

The Committee has been asked to submit its proposals within three months.

LAOS

(Continued from Page One)

culation earlier that South Vietnamese troops had crossed the frontier to attack the so-called Ho Chi Minh supply trail the North Vietnamese use to funnel supplies through Laos to their troops in South Vietnam.

These reports had, in turn, aroused fears in the U.S. of a heavier American involvement in the Indo-China fighting. But observers here believe that no political decision has yet been taken to cross the border.

Yesterday's announcement revealed that about 9,000 American troops and just over 20,000 South Vietnamese are involved in the operation — the biggest inside the borders of South Vietnam since the allies counter-attacked the Vietcong in May, 1968.

Last May's thrust into Cambodia in search of Vietcong sanctuaries, carrying the ground war outside South Vietnam for the first time, was bigger than the latest drive.

The Ho Chi Minh trail runs a few kilometres west of advanced American positions on the Laotian border.

In Washington, Secretary of Defence Melvin Laird said yesterday the movement of U.S. and other forces in the South Vietnamese region near the Laotian border "was accomplished without a single casualty attributed to enemy combat." He credited the news blackout for this, noting that the movements occurred in an area where American troops had suffered casualties in the past.

In a talk to a high school student group, Mr. Laird gave no details on the big troop movement, but he took occasion to defend the controversial embargo imposed on journalists while the movement was in progress. He did not indicate whether the operation would carry over into Laos.

Mr. Laird said the embargo was "imposed by General (Creighton) Abrams to protect American lives" and that it was removed when "it achieved its objective."

(Reuter, AP)

Pedestrian killed on Nazareth street

Jerusalem Post Reporter

NAZARETH. — A local resident was fatally injured on Wednesday night when a taxi knocked him down as he was walking in the main street. The man, Salim Hamdan Hawary, 41, died on the way to hospital. The driver was detained for investigation.

On the same evening, a car driven by Avraham Nativ, 47, of Kfar Yehoshua, skidded on the slippery highway to Afula, crashed into an oncoming truck and tumbled down some 50 metres into a wadi. The driver was rescued from the smashed car in a serious condition, and taken to hospital.

PAYIS WINNERS

The IL100,000 grand prizes in the Mifal Hapayis lottery were drawn yesterday by tickets No. 208366 and No. 456048. Number 240681 won IL 30,000 and numbers 265285 and 569462 won IL10,000. Tickets 065033, 284124, 346318 and 603038 won IL5,000. Tickets ending in 6 won IL3.

The following won IL1,000: 066135, 309058, 635626, 798755, 036832, 271171, 619814, 712968, 022755, 159329, 532890, 707353, 014332, 093826, 454198, 692083, 002776, 066138, 365530 and 657501.

TODAY'S POSTBAG

77 IMMIGRANTS, mainly from South America and France, arrived yesterday noon in the m.v. Nili after half a day's delay due to a heavy storm in the Eastern Mediterranean.

* * *

DUE TO THE FEAST of Id el-Adha the visiting hours to the Tomb of the Patriarchs in Hebron have been cut. It will be closed tomorrow and open only from 7.30 to 11 a.m. on Sunday, Monday and Tuesday.

* * *

A 19-YEAR-OLD Frenchman was stabbed outside the Azazel night club in Netanya on Wednesday night. The victim, Arik Gamai, was rushed to the Hadera Hospital, where his condition was last night described as "not serious."

* * *

A 17-YEAR-OLD Jerusalemite, convicted of punching a policeman outside a billiard saloon in Ir Ganim was yesterday sent to prison for one month and fined IL100 by Magistrate's Court Judge Moshe Hassan.

* * *

200 STOCKING CAPS and 350 gift packages were handed over to the Golani Brigade yesterday by the Soldiers' Welfare Association in a ceremony in Hadera.

GRENADE IN GAZA

Jerusalem Post Reporter

GAZA. — A grenade was hurled at a bus in "Grenade Alley" here yesterday morning. The grenade, thrown at 6.15, fell way behind its target, causing neither injuries nor damage. No arrests have been made.

IL250,000 gift for Ponivez yeshiva

Jerusalem Post Reporter

TEL AVIV. — British businessmen Arthur Hubert and his son Walter have contributed IL250,000 for the expansion of Bnei Brak's Ponivez Yeshiva. The Huberts, who hail from Blackburn, made their announcement at a dinner given in their honour at the Dvora Hotel here yesterday.

Among the guests were Dr. Yitzhak Nebenzahl, the State Controller; Mr. Avraham Hartzfeld, Knesset Members, Mayors, rabbis, yeshiva heads, and many other public figures.

Mr. Benjamin Wolf, one of the prominent figures in London's Jewish community, announced that he was contributing £10,000 for the Ponivez Yeshiva.

Samaritans bury their high priest

NABLUS. — Acting High Priest Yitzhak Zedaka, who was second highest spiritual leader of the Samaritan community, was laid to rest yesterday on Mount Gerizim. He died of a heart attack on Wednesday, aged 75.

The funeral procession set out at 12.30 p.m. from the deceased's home on Mount Gerizim to that of his brother, Amram, the High Priest. The coffin was covered by a large blue-and-white embroidered sheet.

At the graveside members of the Samaritan community completed the reading of the Five Books of Moses which they began when the Acting High Priest died. The community also declared a three-day period of general mourning including abstinence from work.

Among the mourners were the former mayor of Nablus, Haj Ma'azouz el-Masri; Mr. Hikmat el-Masri, former speaker of the Jordanian Parliament; and the Military Governor, Aluf-Mishneh Shaul Givoli.

The deceased is survived by his wife, four sons and two daughters.

Peres explains why signed, contractual peace essential

TEL AVIV. — "Israel has no option but to demand a contractual peace with Egypt, and any attempts to make us agree to anything less would necessarily mean a fourth war," Transport and Communications Minister Shimon Peres said here yesterday.

Mr. Peres, who was addressing the Committee for Land Transport in Time of Emergency, explained that any peace, other than a signed and agreed settlement between the sides, would leave Egypt too much leeway in the future, which was bound to lead to another war. The Minister said that he preferred the current situation to any informal, unsigned agreement, on the grounds that "at least we know where we stand."

Mr. Peres said that, as far he could see, the Egyptians were not prepared for another round with Israel at present, mainly because they lack their former ally on the east side of the Jordan." He said, however, that it was virtually inevitable that, in the not too distant future, Israel would have to fight the Egyptians again. He warned the Egyptians to lay aside any doubts they may have with regard to Israel's stamina. "They believe that we will not be able to last a long and protracted battle" he said. "But let me inform them that, with the financial and material aid we are receiving from the Jews in the Diaspora and the U.S. — we will be able to fight on indefinitely."

One of the reasons why peace between the parties is not in sight, according to the Minister, is the Russian aim of spreading its sphere of influence in the area, and the Soviet's intention to take over all the sea-ways in the Mediterranean.

ISRAEL'S MOST EXCLUSIVE LEATHER FASHIONS
30% Tourist Reduction
DANAYA

24-HOUR MADE-TO-FIT ORDERS
DANAYA,
Tel Aviv (near Dan Hotel):
7 Rehov Bograshov, Tel. 222985
160 Rehov Hayarkon, Tel. 240489.
Jerusalem: 15 Rehov Shlomzion Hamalka, Tel. 22886.
Ramat Gan: "Vivi," 28 Rehov Bialik, Tel. 737553.

PAPERBACK BESTSELLERS
1. EVERYTHING YOU WANT TO KNOW ABOUT SEX—Reubens
2. SENSUOUS WOMAN—"J"
3. THE INHERITORS—Robbins
4. LOVE STORY—Erich Segal
5. THE SEVEN MINUTES—Wallace
6. THE FRENCH LIEUTENANT'S WOMAN—Fowles
7. THE GODFATHER—Puzo
8. A BEGGAR IN JERUSALEM—Wiesel
9. ONE DAY IN THE LIFE OF IVAN DENISOVICH—Solzhenitsyn
10. THE PROMISE—Potock
Presented by
Steimatzky

Learn Hebrew
IN YOUR FREE TIME AT HOME, ON RECORDS, THE EASIEST WAY.
IL97.50 per set (Beginners)
IL125.- per set (Comprehensive)
DANGOOR LTD.
44 Derech Petah Tikva, Tel Aviv, Tel. 36247.

McCALL'S
JANUARY 1971 ISSUE
• Dr. Reuben On Sex Education
• P.E.T.: A New Way To Talk To Children
• 10 Great Dinners You Can Cook In Less Than An Hour
• Inside A New Abortion Clinic
• America's Most Talked-About Woman
• A Simple Scientific Fact: Men Are The Weaker Sex

Live in Luxury in Tel Aviv.
FOR RENT:
Luxurious 4-room apartments at the most fashionable address in north Tel Aviv — Wissotsky Street, the highest spot in town. These beautiful and spacious apartments give you plenty of room to display your furnishings.
Much thought, planning and finishing have gone into the apartments to assure you of gracious living. Available for immediate occupancy, with leases for 1 year or longer.
FOR SALE:
In Shikun Bavli 2½-, 3-, 3½- and 4-room apartments are being constructed in two new buildings designed with an open space in the centre so that each apartment revels in air from four directions. These roomy and thoughtfully planned apartments promise all the comfort you're used to. Plus, the extra advantages of central gas and heating, formica-covered kitchen closets, internal telephone, parking places, and more.
For further details contact:
OZZEL CITRIN MANDELSBERG BLDG. CONTRS.
5 Kikar Malchei Yisrael, Tel Aviv. Tel. 224514.

OECD UNESCO UNO
WE CAN ORDER ANY
OECD, UNESCO or UNO
publications you need, and carry stocks of all their latest issues.
Distributor in Israel:
BROWN'S
ISRAEL'S QUALITY BOOKSHOPS
35 Allenby Road and 48 Nahlat Benjamin St., Tel Aviv.

Vous pouvez controler vos nerfs
La nervosité, l'anxiété, la timidité, la peur ne sont pas difficiles à maîtriser. Il suffit d'enconnaître les mécanismes et d'observer quelques règles très simples pour les contrôler. Lisez SELECTION de février, vous y trouverez quatre conseils qui vous seront très précieux. Achetez dès aujourd'hui SELECTIONS de février.
Available at newsstands
Bronfman's Agency Ltd.

NEW IMMIGRANT?
TEMPORARY RESIDENT?
DIPLOMAT?

DANISH FURNITURE DIRECT FROM THE FACTORY TO YOUR HOME TAX FREE AT HALF THE PRICE
* Tremendous selection of choice Scandinavian furniture.
* Top Quality Carpets.
* Cutlery and tableware.
* Lamps and light fittings.
* Bed Linen and Kitchen-Ware.
Special Loan Service: A complete household of furniture will be delivered to you on loan whilst you are waiting for your own furniture at a very nominal cost.
Show Flat: Ask for plans of our show flat - 2 Bedrooms, Living & Diningrooms - completely furnished including Cupboards and Carpet for $1680 or £700.
danish interiors
RAMAT GAN: Derech Jabotinsky 104 TEL AVIV: Trumpeldor
HAIFA: Herev 53, Ahuza JERUSALEM: Hasoreg 3 opp. Bank